



2021 STANDARD OFFER RFP APPLICATION

I. PROJECT INFORMATION		
PROJECT NAME Andover Lamson		
PROPOSAL PRICE [\$kWh to four decimal places] \$ 0. 0979	PROPOSAL SECURITY [\$10/kW] \$ 22,000	
<i>Note: Biomass and Landfill Gas must submit a "levelized" price. All other technologies must submit a "fixed" price.</i>		
PROJECT TECHNOLOGY [Check One] <input checked="" type="checkbox"/> Solar <input type="checkbox"/> Biomass <input type="checkbox"/> Landfill Gas <input type="checkbox"/> Small Wind \leq 100 kW <input type="checkbox"/> Large Wind $>$ 100 kW <input type="checkbox"/> New Hydroelectric <input type="checkbox"/> Food Waste Anaerobic Digestion		
NAMEPLATE CAPACITY IN kW [kW AC for Solar] 2,200	INTERCONNECTING UTILITY Green Mountain Power	
PROJECT STREET ADDRESS 0 Lamson Road		
PROJECT CITY Andover	STATE VT	ZIP CODE 05143
PROJECT BLOCK [Check ONLY One]		
DEVELOPER BLOCK <input checked="" type="checkbox"/> Price-Competitive OR <i>Technology Diversity:</i> <input type="checkbox"/> Biomass <input type="checkbox"/> Small Wind \leq 100 kW <input type="checkbox"/> Large Wind $>$ 100 kW <input type="checkbox"/> New Hydroelectric <input type="checkbox"/> Food Waste Anaerobic Digestion		PROVIDER BLOCK – FOR UTILITY USE ONLY <input type="checkbox"/> Provider Project



2021 STANDARD OFFER RFP APPLICATION

II. PROPONENT CONTACT INFORMATION			
PROponent LEGAL COMPANY NAME Andover Lamson Solar LLC			
ORGANIZATION TYPE [Corporation, LLC, etc.] LLC		ORGANIZED AND EXISTING UNDER THE LAWS OF THE STATE OF Vermont	
BUSINESS MAILING ADDRESS 15 Railroad Row, Suite 101			
CITY White River Junction		STATE VT	ZIP CODE 05001
CONTACT PERSON NAME AND TITLE Troy McBride, CTO			
PHONE NUMBER 802-281-3213		E-MAIL mcbride@norwichsolar.com	

III. THRESHOLD REQUIREMENTS	
Is the project nameplate capacity 2.2 MW or less?	<input checked="" type="checkbox"/> YES <input type="checkbox"/> NO
Is the project located in Vermont?	<input checked="" type="checkbox"/> YES <input type="checkbox"/> NO
Is the bid price at or below the avoided cost cap?	<input checked="" type="checkbox"/> YES <input type="checkbox"/> NO
Is the project commissioned on or after 9/30/09?	<input checked="" type="checkbox"/> YES <input type="checkbox"/> NO
Is the project permitted as a net metering system?	<input type="checkbox"/> YES <input checked="" type="checkbox"/> NO
Is the project already selling its output to VEPP Inc. or the Vermont electric utilities?	<input type="checkbox"/> YES <input checked="" type="checkbox"/> NO



2021 STANDARD OFFER RFP APPLICATION

IV. CERTIFICATIONS

By signing below, proponent hereby certifies the following:

If proposed project is wood biomass, we hereby certify that we are proposing a project with a design system efficiency (the sum of full load design thermal output and electric output divided by the heat input) of at least 50%.

If proposed project is food waste, we hereby certify that the proposed food waste anaerobic digestion project will be fueled greater than 50% by volume from food residuals as defined in 10 V.S.A. § 6602(31).

If proposed project is located at, adjacent to, or near an existing or proposed renewable energy generation facility, proponent hereby certifies that the two facilities would be considered separate project under 30 V.S.A. § 8002(18).

Proponent hereby certifies that it has site control of the land on which the proposed project will be constructed.

Authorized Representative Signature:

Name: Troy McBride

Title: Chief Technology Officer

Date: July 15, 2021



2021 STANDARD OFFER RFP APPLICATION

I. PROJECT INFORMATION		
PROJECT NAME Berlin Dog River		
PROPOSAL PRICE [\$1/kWh to four decimal places] \$ 0.0858	PROPOSAL SECURITY [\$10/kW] \$ 22,000	
<i>Note: Biomass and Landfill Gas must submit a "levelized" price. All other technologies must submit a "fixed" price.</i>		
PROJECT TECHNOLOGY [Check One] <input checked="" type="checkbox"/> Solar <input type="checkbox"/> Biomass <input type="checkbox"/> Landfill Gas <input type="checkbox"/> Small Wind ≤ 100 kW <input type="checkbox"/> Large Wind > 100 kW <input type="checkbox"/> New Hydroelectric <input type="checkbox"/> Food Waste Anaerobic Digestion		
NAMEPLATE CAPACITY IN kW [kW AC for Solar] 2,200	INTERCONNECTING UTILITY Green Mountain Power	
PROJECT STREET ADDRESS 0 First Street		
PROJECT CITY Berlin	STATE VT	ZIP CODE 05602
PROJECT BLOCK [Check ONLY One]		
DEVELOPER BLOCK <input checked="" type="checkbox"/> Price-Competitive OR <i>Technology Diversity:</i> <input type="checkbox"/> Biomass <input type="checkbox"/> Small Wind ≤ 100 kW <input type="checkbox"/> Large Wind > 100 kW <input type="checkbox"/> New Hydroelectric <input type="checkbox"/> Food Waste Anaerobic Digestion		PROVIDER BLOCK – FOR UTILITY USE ONLY <input type="checkbox"/> Provider Project



2021 STANDARD OFFER RFP APPLICATION

II. PROPONENT CONTACT INFORMATION			
PROponent LEGAL COMPANY NAME Berlin Dog River Solar LLC			
ORGANIZATION TYPE [Corporation, LLC, etc.] LLC		ORGANIZED AND EXISTING UNDER THE LAWS OF THE STATE OF Vermont	
BUSINESS MAILING ADDRESS 15 Railroad Row, Suite 101			
CITY White River Junction		STATE VT	ZIP CODE 05001
CONTACT PERSON NAME AND TITLE Troy McBride, CTO			
PHONE NUMBER 802-281-3213		E-MAIL mcbride@norwichsolar.com	

III. THRESHOLD REQUIREMENTS	
Is the project nameplate capacity 2.2 MW or less?	<input checked="" type="checkbox"/> YES <input type="checkbox"/> NO
Is the project located in Vermont?	<input checked="" type="checkbox"/> YES <input type="checkbox"/> NO
Is the bid price at or below the avoided cost cap?	<input checked="" type="checkbox"/> YES <input type="checkbox"/> NO
Is the project commissioned on or after 9/30/09?	<input checked="" type="checkbox"/> YES <input type="checkbox"/> NO
Is the project permitted as a net metering system?	<input type="checkbox"/> YES <input checked="" type="checkbox"/> NO
Is the project already selling its output to VEPP Inc. or the Vermont electric utilities?	<input type="checkbox"/> YES <input checked="" type="checkbox"/> NO



2021 STANDARD OFFER RFP APPLICATION

IV. CERTIFICATIONS

By signing below, proponent hereby certifies the following:

If proposed project is wood biomass, we hereby certify that we are proposing a project with a design system efficiency (the sum of full load design thermal output and electric output divided by the heat input) of at least 50%.

If proposed project is food waste, we hereby certify that the proposed food waste anaerobic digestion project will be fueled greater than 50% by volume from food residuals as defined in 10 V.S.A. § 6602(31).

If proposed project is located at, adjacent to, or near an existing or proposed renewable energy generation facility, proponent hereby certifies that the two facilities would be considered separate project under 30 V.S.A. § 8002(18).

Proponent hereby certifies that it has site control of the land on which the proposed project will be constructed.

Authorized Representative Signature:

A handwritten signature in black ink, appearing to read 'T. McBride', written over a horizontal line.

Name: Troy McBride

Title: Chief Technology Officer

Date: July 15, 2021



2021 STANDARD OFFER RFP APPLICATION

I. PROJECT INFORMATION						
PROJECT NAME Boardman Hill Solar						
PROPOSAL PRICE [\$1/kWh to four decimal places] \$ 0.0849	PROPOSAL SECURITY [\$10/kW] \$22,000.00					
<i>Note: Biomass and Landfill Gas must submit a "levelized" price. All other technologies must submit a "fixed" price.</i>						
PROJECT TECHNOLOGY [Check One] <div style="display: flex; justify-content: space-between;"> <div> <input checked="" type="checkbox"/> Solar <input type="checkbox"/> Biomass <input type="checkbox"/> Landfill Gas <input type="checkbox"/> Small Wind ≤ 100 kW <input type="checkbox"/> Large Wind > 100 kW </div> <div> <input type="checkbox"/> New Hydroelectric <input type="checkbox"/> Food Waste Anaerobic Digestion </div> </div>						
NAMEPLATE CAPACITY IN kW <small>[kW AC for Solar]</small> 2,200	INTERCONNECTING UTILITY Green Mountain Power					
PROJECT STREET ADDRESS 1023 Boardman Hill Rd.						
PROJECT CITY West Rutland	STATE VT	ZIP CODE 05777				
PROJECT BLOCK [Check ONLY One] <table border="1" style="width: 100%; border-collapse: collapse;"> <thead> <tr> <th style="width: 50%;">DEVELOPER BLOCK</th> <th style="width: 50%;">PROVIDER BLOCK – FOR UTILITY USE ONLY</th> </tr> </thead> <tbody> <tr> <td> <input checked="" type="checkbox"/> Price-Competitive <div style="text-align: center;">OR</div> Technology Diversity: <input type="checkbox"/> Biomass <input type="checkbox"/> Small Wind ≤ 100 kW <input type="checkbox"/> Large Wind > 100 kW <input type="checkbox"/> New Hydroelectric <input type="checkbox"/> Food Waste Anaerobic Digestion </td> <td> <input type="checkbox"/> Provider Project </td> </tr> </tbody> </table>			DEVELOPER BLOCK	PROVIDER BLOCK – FOR UTILITY USE ONLY	<input checked="" type="checkbox"/> Price-Competitive <div style="text-align: center;">OR</div> Technology Diversity: <input type="checkbox"/> Biomass <input type="checkbox"/> Small Wind ≤ 100 kW <input type="checkbox"/> Large Wind > 100 kW <input type="checkbox"/> New Hydroelectric <input type="checkbox"/> Food Waste Anaerobic Digestion	<input type="checkbox"/> Provider Project
DEVELOPER BLOCK	PROVIDER BLOCK – FOR UTILITY USE ONLY					
<input checked="" type="checkbox"/> Price-Competitive <div style="text-align: center;">OR</div> Technology Diversity: <input type="checkbox"/> Biomass <input type="checkbox"/> Small Wind ≤ 100 kW <input type="checkbox"/> Large Wind > 100 kW <input type="checkbox"/> New Hydroelectric <input type="checkbox"/> Food Waste Anaerobic Digestion	<input type="checkbox"/> Provider Project					



2021 STANDARD OFFER RFP APPLICATION

II. PROPONENT CONTACT INFORMATION		
PROONENT LEGAL COMPANY NAME Boardman Hill Solar, LLC		
ORGANIZATION TYPE [Corporation, LLC, etc.] LLC	ORGANIZED AND EXISTING UNDER THE LAWS OF THE STATE OF Vermont	
BUSINESS MAILING ADDRESS 110 Main St. Suite 2C		
CITY Burlington	STATE VT	ZIP CODE 05401
CONTACT PERSON NAME AND TITLE Jesse Stowell, Chief Commercial Officer		
PHONE NUMBER 802-917-2550	E-MAIL jesse@encore.eco	

III. THRESHOLD REQUIREMENTS	
Is the project nameplate capacity 2.2 MW or less?	<input checked="" type="checkbox"/> YES <input type="checkbox"/> NO
Is the project located in Vermont?	<input checked="" type="checkbox"/> YES <input type="checkbox"/> NO
Is the bid price at or below the avoided cost cap?	<input checked="" type="checkbox"/> YES <input type="checkbox"/> NO
Is the project commissioned on or after 9/30/09?	<input checked="" type="checkbox"/> YES <input type="checkbox"/> NO
Is the project permitted as a net metering system?	<input type="checkbox"/> YES <input checked="" type="checkbox"/> NO
Is the project already selling its output to VEPP Inc. or the Vermont electric utilities?	<input type="checkbox"/> YES <input checked="" type="checkbox"/> NO



2021 STANDARD OFFER RFP APPLICATION

IV. CERTIFICATIONS

By signing below, proponent hereby certifies the following:

If proposed project is wood biomass, we hereby certify that we are proposing a project with a design system efficiency (the sum of full load design thermal output and electric output divided by the heat input) of at least 50%.

If proposed project is food waste, we hereby certify that the proposed food waste anaerobic digestion project will be fueled greater than 50% by volume from food residuals as defined in 10 V.S.A. § 6602(31).

If proposed project is located at, adjacent to, or near an existing or proposed renewable energy generation facility, proponent hereby certifies that the two facilities would be considered separate project under 30 V.S.A. § 8002(18).

Proponent hereby certifies that it has site control of the land on which the proposed project will be constructed.

Authorized Representative Signature:

Name: Jesse W. Stowell

Title: Chief Commercial Officer

Date: 7/21/21



2021 STANDARD OFFER RFP APPLICATION

I. PROJECT INFORMATION						
PROJECT NAME <p style="text-align: center;">Bullfrog Hollow Solar</p>						
PROPOSAL PRICE [\$1/kWh to four decimal places] <p style="text-align: center;">\$ 0.0857</p> <p><i>Note: Biomass and Landfill Gas must submit a "levelized" price. All other technologies must submit a "fixed" price.</i></p>		PROPOSAL SECURITY [\$10/kW] <p style="text-align: center;">\$ 22,000.00</p>				
PROJECT TECHNOLOGY [Check One] <div style="display: flex; justify-content: space-between;"> <div> <input checked="" type="checkbox"/> Solar <input type="checkbox"/> Biomass <input type="checkbox"/> Landfill Gas <input type="checkbox"/> Small Wind ≤ 100 kW <input type="checkbox"/> Large Wind > 100 kW </div> <div> <input type="checkbox"/> New Hydroelectric <input type="checkbox"/> Food Waste Anaerobic Digestion </div> </div>						
NAMEPLATE CAPACITY IN kW <small>[kW AC for Solar]</small> <p style="text-align: center;">2,200</p>		INTERCONNECTING UTILITY <p style="text-align: center;">Green Mountain Power</p>				
PROJECT STREET ADDRESS <p style="text-align: center;">1032 ROUTE 149</p>						
PROJECT CITY <p style="text-align: center;">Pawlet</p>	STATE <p style="text-align: center;">VT</p>	ZIP CODE <p style="text-align: center;">05775</p>				
PROJECT BLOCK [Check ONLY One] <table border="1" style="width: 100%; border-collapse: collapse;"> <thead> <tr> <th style="width: 50%;">DEVELOPER BLOCK</th> <th style="width: 50%;">PROVIDER BLOCK – FOR UTILITY USE ONLY</th> </tr> </thead> <tbody> <tr> <td style="vertical-align: top;"> <input checked="" type="checkbox"/> Price-Competitive <p style="text-align: center;">OR</p> <p><i>Technology Diversity:</i></p> <input type="checkbox"/> Biomass <input type="checkbox"/> Small Wind ≤ 100 kW <input type="checkbox"/> Large Wind > 100 kW <input type="checkbox"/> New Hydroelectric <input type="checkbox"/> Food Waste Anaerobic Digestion </td> <td style="vertical-align: top;"> <input type="checkbox"/> Provider Project </td> </tr> </tbody> </table>			DEVELOPER BLOCK	PROVIDER BLOCK – FOR UTILITY USE ONLY	<input checked="" type="checkbox"/> Price-Competitive <p style="text-align: center;">OR</p> <p><i>Technology Diversity:</i></p> <input type="checkbox"/> Biomass <input type="checkbox"/> Small Wind ≤ 100 kW <input type="checkbox"/> Large Wind > 100 kW <input type="checkbox"/> New Hydroelectric <input type="checkbox"/> Food Waste Anaerobic Digestion	<input type="checkbox"/> Provider Project
DEVELOPER BLOCK	PROVIDER BLOCK – FOR UTILITY USE ONLY					
<input checked="" type="checkbox"/> Price-Competitive <p style="text-align: center;">OR</p> <p><i>Technology Diversity:</i></p> <input type="checkbox"/> Biomass <input type="checkbox"/> Small Wind ≤ 100 kW <input type="checkbox"/> Large Wind > 100 kW <input type="checkbox"/> New Hydroelectric <input type="checkbox"/> Food Waste Anaerobic Digestion	<input type="checkbox"/> Provider Project					



2021 STANDARD OFFER RFP APPLICATION

II. PROPONENT CONTACT INFORMATION		
PROponent LEGAL COMPANY NAME Bullfrog Hollow Solar LLC		
ORGANIZATION TYPE [Corporation, LLC, etc.] LLC	ORGANIZED AND EXISTING UNDER THE LAWS OF THE STATE OF Vermont	
BUSINESS MAILING ADDRESS PO Box 1204		
CITY Manchester Ctr.	STATE VT	ZIP CODE 05255
CONTACT PERSON NAME AND TITLE Thomas Hand, Manager		
PHONE NUMBER 802-688-3776	E-MAIL Thomas@MHGsolar.com	

III. THRESHOLD REQUIREMENTS	
Is the project nameplate capacity 2.2 MW or less?	<input checked="" type="checkbox"/> YES <input type="checkbox"/> NO
Is the project located in Vermont?	<input checked="" type="checkbox"/> YES <input type="checkbox"/> NO
Is the bid price at or below the avoided cost cap?	<input checked="" type="checkbox"/> YES <input type="checkbox"/> NO
Is the project commissioned on or after 9/30/09?	<input checked="" type="checkbox"/> YES <input type="checkbox"/> NO
Is the project permitted as a net metering system?	<input type="checkbox"/> YES <input checked="" type="checkbox"/> NO
Is the project already selling its output to VEPP Inc. or the Vermont electric utilities?	<input type="checkbox"/> YES <input checked="" type="checkbox"/> NO



2021 STANDARD OFFER RFP APPLICATION

IV. CERTIFICATIONS

By signing below, proponent hereby certifies the following:

If proposed project is wood biomass, we hereby certify that we are proposing a project with a design system efficiency (the sum of full load design thermal output and electric output divided by the heat input) of at least 50%.

If proposed project is food waste, we hereby certify that the proposed food waste anaerobic digestion project will be fueled greater than 50% by volume from food residuals as defined in 10 V.S.A. § 6602(31).

If proposed project is located at, adjacent to, or near an existing or proposed renewable energy generation facility, proponent hereby certifies that the two facilities would be considered separate project under 30 V.S.A. § 8002(18).

Proponent hereby certifies that it has site control of the land on which the proposed project will be constructed.

Authorized Representative Signature: Thomas Hand

Name: Thomas Hand

Title: Manager

Date: 7/2/21



2021 STANDARD OFFER RFP APPLICATION

I. PROJECT INFORMATION

PROJECT NAME: Grandpa's Knob Community Wind

PROPOSAL PRICE [\$ / kWh to four decimal places]

\$ 0.1160

Note: Biomass and Landfill Gas must submit a "levelized" price. All other technologies must submit a "fixed" price.

PROPOSAL SECURITY [\$10/kW]

\$15,000.00

PROJECT TECHNOLOGY [Check One]

- | | |
|---|---|
| <input type="checkbox"/> Solar | <input type="checkbox"/> New Hydroelectric |
| <input type="checkbox"/> Biomass | <input type="checkbox"/> Food Waste Anaerobic Digestion |
| <input type="checkbox"/> Landfill Gas | |
| <input type="checkbox"/> Small Wind ≤ 100 kW | |
| <input checked="" type="checkbox"/> Large Wind > 100 kW | |

NAMEPLATE CAPACITY IN kW [kW AC for Solar] **1500 kW**

INTERCONNECTING UTILITY
Green Mountain Power

PROJECT STREET ADDRESS
473 Grandpa's Knob Road

PROJECT CITY
Castleton

STATE
VT

ZIP CODE
05735

PROJECT BLOCK [Check ONLY One]

DEVELOPER BLOCK

☐ Price-Competitive

OR

Technology Diversity:

- ☐ Biomass
- ☐ Small Wind ≤ 100 kW
- ☒ Large Wind > 100 kW
- ☐ New Hydroelectric
- ☐ Food Waste Anaerobic Digestion

PROVIDER BLOCK – FOR UTILITY USE ONLY

☐ Provider Project



2021 STANDARD OFFER RFP APPLICATION

II. PROPONENT CONTACT INFORMATION

PROponent LEGAL COMPANY NAME
Grandpa's Knob Community Wind, LLC

ORGANIZATION TYPE [Corporation, LLC, etc.]
LLC

**ORGANIZED AND EXISTING UNDER
THE LAWS OF THE STATE OF**
Vermont

BUSINESS MAILING ADDRESS

94 Harvest Lane, Suite 100

CITY

Williston

STATE

VT

ZIP CODE

05495

CONTACT PERSON NAME AND TITLE

David Blittersdorf

PHONE NUMBER

(802)777-0146

E-MAIL

dblittersdorf@allearthrenewables.com

III. THRESHOLD REQUIREMENTS

Is the project nameplate capacity 2.2 MW or less?

☒ YES ☐ NO

Is the project located in Vermont?

☒ YES ☐ NO

Is the bid price at or below the avoided cost cap?

☒ YES ☐ NO

Is the project commissioned on or after 9/30/09?

☒ YES ☐ NO

Is the project permitted as a net metering system?

☐ YES ☒ NO

Is the project already selling its output to VEPP Inc. or the
Vermont electric utilities?

☐ YES ☒ NO



2021 STANDARD OFFER RFP APPLICATION

IV. CERTIFICATIONS

By signing below, proponent hereby certifies the following:

If proposed project is wood biomass, we hereby certify that we are proposing a project with a design system efficiency (the sum of full load design thermal output and electric output divided by the heat input) of at least 50%.

If proposed project is food waste, we hereby certify that the proposed food waste anaerobic digestion project will be fueled greater than 50% by volume from food residuals as defined in 10 V.S.A. § 6602(31).

If proposed project is located at, adjacent to, or near an existing or proposed renewable energy generation facility, proponent hereby certifies that the two facilities would be considered separate project under 30 V.S.A. § 8002(18).

Proponent hereby certifies that it has site control of the land on which the proposed project will be constructed.

Authorized Representative Signature:

Name: David Blittersdorf

Title: Managing Member

Date: July 14, 2021



2021 STANDARD OFFER RFP APPLICATION

I. PROJECT INFORMATION						
PROJECT NAME <p style="text-align: center;">Halladay Solar</p>						
PROPOSAL PRICE [\$ / kWh to four decimal places] <p style="text-align: center;">\$ 0.0 8 5 7</p> <p><i>Note: Biomass and Landfill Gas must submit a "levelized" price. All other technologies must submit a "fixed" price.</i></p>		PROPOSAL SECURITY [\$10/kW] <p style="text-align: center;">\$ 22,000.00</p>				
PROJECT TECHNOLOGY [Check One] <div style="display: flex; justify-content: space-between;"> <div> <input checked="" type="checkbox"/> Solar <input type="checkbox"/> Biomass <input type="checkbox"/> Landfill Gas <input type="checkbox"/> Small Wind ≤ 100 kW <input type="checkbox"/> Large Wind > 100 kW </div> <div> <input type="checkbox"/> New Hydroelectric <input type="checkbox"/> Food Waste Anaerobic Digestion </div> </div>						
NAMEPLATE CAPACITY IN kW <small>[kW AC for Solar]</small> <p style="text-align: center;">2,200</p>		INTERCONNECTING UTILITY <p style="text-align: center;">Green Mountain Power</p>				
PROJECT STREET ADDRESS <p style="text-align: center;">1292 ROUTE 7</p>						
PROJECT CITY <p style="text-align: center;">Middlebury</p>	STATE <p style="text-align: center;">VT</p>	ZIP CODE <p style="text-align: center;">05753</p>				
PROJECT BLOCK [Check ONLY One] <table border="1" style="width: 100%; border-collapse: collapse;"> <thead> <tr> <th style="width: 50%;">DEVELOPER BLOCK</th> <th style="width: 50%;">PROVIDER BLOCK – FOR UTILITY USE ONLY</th> </tr> </thead> <tbody> <tr> <td style="vertical-align: top;"> <input checked="" type="checkbox"/> Price-Competitive <p style="text-align: center;">OR</p> <p>Technology Diversity:</p> <input type="checkbox"/> Biomass <input type="checkbox"/> Small Wind ≤ 100 kW <input type="checkbox"/> Large Wind > 100 kW <input type="checkbox"/> New Hydroelectric <input type="checkbox"/> Food Waste Anaerobic Digestion </td> <td style="vertical-align: top;"> <input type="checkbox"/> Provider Project </td> </tr> </tbody> </table>			DEVELOPER BLOCK	PROVIDER BLOCK – FOR UTILITY USE ONLY	<input checked="" type="checkbox"/> Price-Competitive <p style="text-align: center;">OR</p> <p>Technology Diversity:</p> <input type="checkbox"/> Biomass <input type="checkbox"/> Small Wind ≤ 100 kW <input type="checkbox"/> Large Wind > 100 kW <input type="checkbox"/> New Hydroelectric <input type="checkbox"/> Food Waste Anaerobic Digestion	<input type="checkbox"/> Provider Project
DEVELOPER BLOCK	PROVIDER BLOCK – FOR UTILITY USE ONLY					
<input checked="" type="checkbox"/> Price-Competitive <p style="text-align: center;">OR</p> <p>Technology Diversity:</p> <input type="checkbox"/> Biomass <input type="checkbox"/> Small Wind ≤ 100 kW <input type="checkbox"/> Large Wind > 100 kW <input type="checkbox"/> New Hydroelectric <input type="checkbox"/> Food Waste Anaerobic Digestion	<input type="checkbox"/> Provider Project					



2021 STANDARD OFFER RFP APPLICATION

II. PROPONENT CONTACT INFORMATION		
PROponent LEGAL COMPANY NAME Halladay Solar LLC		
ORGANIZATION TYPE [Corporation, LLC, etc.] LLC	ORGANIZED AND EXISTING UNDER THE LAWS OF THE STATE OF Vermont	
BUSINESS MAILING ADDRESS PO Box 1204		
CITY Manchester Ctr.	STATE VT	ZIP CODE 05255
CONTACT PERSON NAME AND TITLE Thomas Hand, Manager		
PHONE NUMBER 802-688-3776	E-MAIL Thomas@MHGsolar.com	

III. THRESHOLD REQUIREMENTS	
Is the project nameplate capacity 2.2 MW or less?	<input checked="" type="checkbox"/> YES <input type="checkbox"/> NO
Is the project located in Vermont?	<input checked="" type="checkbox"/> YES <input type="checkbox"/> NO
Is the bid price at or below the avoided cost cap?	<input checked="" type="checkbox"/> YES <input type="checkbox"/> NO
Is the project commissioned on or after 9/30/09?	<input checked="" type="checkbox"/> YES <input type="checkbox"/> NO
Is the project permitted as a net metering system?	<input type="checkbox"/> YES <input checked="" type="checkbox"/> NO
Is the project already selling its output to VEPP Inc. or the Vermont electric utilities?	<input type="checkbox"/> YES <input checked="" type="checkbox"/> NO



2021 STANDARD OFFER RFP APPLICATION

IV. CERTIFICATIONS

By signing below, proponent hereby certifies the following:

If proposed project is wood biomass, we hereby certify that we are proposing a project with a design system efficiency (the sum of full load design thermal output and electric output divided by the heat input) of at least 50%.

If proposed project is food waste, we hereby certify that the proposed food waste anaerobic digestion project will be fueled greater than 50% by volume from food residuals as defined in 10 V.S.A. § 6602(31).

If proposed project is located at, adjacent to, or near an existing or proposed renewable energy generation facility, proponent hereby certifies that the two facilities would be considered separate project under 30 V.S.A. § 8002(18).

Proponent hereby certifies that it has site control of the land on which the proposed project will be constructed.

Authorized Representative Signature: Thomas Hand

Name: Thomas Hand

Title: Manager

Date: 7/2/21



2021 STANDARD OFFER RFP APPLICATION

I. PROJECT INFORMATION						
PROJECT NAME Harriman Reservoir Minimum Flow Project						
PROPOSAL PRICE [\$ / kWh to four decimal places] \$ 0.1299 <i>Note: Biomass and Landfill Gas must submit a "levelized" price. All other technologies must submit a "fixed" price.</i>	PROPOSAL SECURITY [\$10/kW] \$ 17,000.00					
PROJECT TECHNOLOGY [Check One] <div style="display: flex; justify-content: space-between;"> <div> <input type="checkbox"/> Solar <input type="checkbox"/> Biomass <input type="checkbox"/> Landfill Gas <input type="checkbox"/> Small Wind ≤ 100 kW <input type="checkbox"/> Large Wind > 100 kW </div> <div> <input checked="" type="checkbox"/> New Hydroelectric <input type="checkbox"/> Food Waste Anaerobic Digestion </div> </div>						
NAMEPLATE CAPACITY IN kW [kW AC for Solar] 1,700 kW	INTERCONNECTING UTILITY Village of Jacksonville Electric Co.					
PROJECT STREET ADDRESS 1658 Dam Road						
PROJECT CITY Whitingham	STATE VT	ZIP CODE 05361				
PROJECT BLOCK [Check ONLY One] <table border="1" style="width: 100%;"> <thead> <tr> <th style="width: 50%;">DEVELOPER BLOCK</th> <th style="width: 50%;">PROVIDER BLOCK – FOR UTILITY USE ONLY</th> </tr> </thead> <tbody> <tr> <td> <input type="checkbox"/> Price-Competitive OR Technology Diversity: <input type="checkbox"/> Biomass <input type="checkbox"/> Small Wind ≤ 100 kW <input type="checkbox"/> Large Wind > 100 kW <input checked="" type="checkbox"/> New Hydroelectric <input type="checkbox"/> Food Waste Anaerobic Digestion </td> <td> <input type="checkbox"/> Provider Project </td> </tr> </tbody> </table>			DEVELOPER BLOCK	PROVIDER BLOCK – FOR UTILITY USE ONLY	<input type="checkbox"/> Price-Competitive OR Technology Diversity: <input type="checkbox"/> Biomass <input type="checkbox"/> Small Wind ≤ 100 kW <input type="checkbox"/> Large Wind > 100 kW <input checked="" type="checkbox"/> New Hydroelectric <input type="checkbox"/> Food Waste Anaerobic Digestion	<input type="checkbox"/> Provider Project
DEVELOPER BLOCK	PROVIDER BLOCK – FOR UTILITY USE ONLY					
<input type="checkbox"/> Price-Competitive OR Technology Diversity: <input type="checkbox"/> Biomass <input type="checkbox"/> Small Wind ≤ 100 kW <input type="checkbox"/> Large Wind > 100 kW <input checked="" type="checkbox"/> New Hydroelectric <input type="checkbox"/> Food Waste Anaerobic Digestion	<input type="checkbox"/> Provider Project					



2021 STANDARD OFFER RFP APPLICATION

II. PROPONENT CONTACT INFORMATION		
PROponent LEGAL COMPANY NAME Great River Hydro, LLC		
ORGANIZATION TYPE [Corporation, LLC, etc.] LLC	ORGANIZED AND EXISTING UNDER THE LAWS OF THE STATE OF Delaware	
BUSINESS MAILING ADDRESS 112 Turnpike Road, Suite 202		
CITY Westborough	STATE MA	ZIP CODE 01581
CONTACT PERSON NAME AND TITLE Rebecca Acosta, Director - Renewable Energy Markets		
PHONE NUMBER (508) 769-4814	E-MAIL racosta@greatriverhydro.com	

III. THRESHOLD REQUIREMENTS	
Is the project nameplate capacity 2.2 MW or less?	<input checked="" type="checkbox"/> YES <input type="checkbox"/> NO
Is the project located in Vermont?	<input checked="" type="checkbox"/> YES <input type="checkbox"/> NO
Is the bid price at or below the avoided cost cap?	<input checked="" type="checkbox"/> YES <input type="checkbox"/> NO
Is the project commissioned on or after 9/30/09?	<input checked="" type="checkbox"/> YES <input type="checkbox"/> NO
Is the project permitted as a net metering system?	<input type="checkbox"/> YES <input checked="" type="checkbox"/> NO
Is the project already selling its output to VEPP Inc. or the Vermont electric utilities?	<input type="checkbox"/> YES <input checked="" type="checkbox"/> NO



2021 STANDARD OFFER RFP APPLICATION

IV. CERTIFICATIONS

By signing below, proponent hereby certifies the following:

If proposed project is wood biomass, we hereby certify that we are proposing a project with a design system efficiency (the sum of full load design thermal output and electric output divided by the heat input) of at least 50%.

If proposed project is food waste, we hereby certify that the proposed food waste anaerobic digestion project will be fueled greater than 50% by volume from food residuals as defined in 10 V.S.A. § 6602(31).

If proposed project is located at, adjacent to, or near an existing or proposed renewable energy generation facility, proponent hereby certifies that the two facilities would be considered separate project under 30 V.S.A. § 8002(18).

Proponent hereby certifies that it has site control of the land on which the proposed project will be constructed.

Authorized Representative Signature: _____

Name: Scott D. Hall

Title: President and CEO

Date: July 19, 2021

Vermont Standard-Offer Program RFP

Harriman Reservoir Minimum Flow Project: 1.7 MW New Hydro, Technology Diversity Developer Block

Applicant:

Great River Hydro, LLC
112 Turnpike Road, Suite 202
Westborough, MA 01581



Lead Project Contact:

Rebecca Acosta
Director, Renewable Energy Markets
racosta@greatriverhydro.com (508)-769-4814



Introduction:

Great River Hydro, LLC (GRH) hereby submits the following proposal in response to the State of Vermont Request for Proposals for the Standard Offer Program, issued on May 24, 2021, by VEPP Inc. acting as the Standard Offer Facilitator (RFP). GRH is seeking to develop a new 1.7 MW hydropower unit at its existing Harriman Dam in Whitingham, Vermont, which will be capable of fulfilling the RFP's entire 1.2994 MW 2021 Standard-Offer Program Capacity Allocation under the New Hydroelectric Technology Diversity Developer Block, to be delivered around the clock. GRH is submitting this project at \$0.1299 per kilowatt fixed for 20 years for the 1.2994 MW of capacity available under the RFP.

About Great River Hydro:

Great River Hydro is New England's largest conventional hydropower generator. As a privately held independent power producer, GRH owns and operates 13 generating stations and 3 storage-only reservoirs located along the Connecticut and Deerfield Rivers in New Hampshire, Vermont, and Massachusetts. Unique to New England, our system pairs vast amounts of reservoir storage with highly coordinated, sequentially located facilities that efficiently use the water multiple times as it travels downstream. GRH's entire fleet is operated remotely around the clock from our Renewable Operations Control Center located in Wilder, Vermont. Our 589 megawatts (MW) of nominal capacity generates an average of approximately 1.6 million megawatt-hours (MWh) of carbon-free, renewable energy every year. Eleven of our 13 generating stations are certified by the Low Impact Hydropower Institute.

Project and Site Overview:

GRH is proposing to construct and operate a new 1.7 MW unit at its Harriman Dam in Whitingham, Vermont, for the primary purpose of generating new renewable energy from the required minimum flow currently passed at the dam without generation. The Harriman Reservoir Minimum Flow Project (HRMFP) will minimally increase net hydraulic capacity of Harriman Dam without substantially altering GRH's other Deerfield River project operations. Most importantly, the HRMFP will generate an estimated 10,000 MWh of new renewable energy each year. The capacity factor of the HRMFP will be high – approximately 95% – because the water that will be used to generate the energy is required to be passed around the clock all year from a reservoir with vast storage capacity. Furthermore, GRH is proposing to increase the size of the new unit to optimize its generating capacity at this location, which will have the added benefit of increasing the flows in the bypassed reach above the minimum requirements and thereby improving the aquatic habitat in those 4.5 riverine miles downstream.

The Harriman Reservoir Minimum Flow Project proposes to install a new hydroelectric generating unit, either in line of the existing minimum flow valve vault or in a newly constructed powerhouse to be located at the downstream spillway exit. Interconnection will

likely be with the Village of Jacksonville Electric Company. The Harriman Reservoir Minimum Flow project will be commercially operable in accordance with 30 V.S.A. § 8005a.

Application Requirements:

The proposed plant will be located in Whitingham, Vermont and will have an installed net AC capacity of 1.7 MW, below the defined limit set in V.S.A. § 8002(19).

Furthermore, as a wholly new hydro unit with a new and wholly separate interconnection, the Harriman Reservoir Minimum Flow Project is not already selling its output to VEPP or Vermont Distribution Utilities.

The proposed price for this project will be for \$0.1299 per kilowatt (fixed for 20 years), which is not higher than the hydro-specific price cap presented in the RFP.

A proposal security check for \$17,000 (\$10/kW), payable to “VEPP Inc. – In Trust”, with a 180-day expiration, is included with this proposal, along with a complete and signed 2021 RFP Application form.

Great River Hydro, LLC certifies that it has site control of the land on which the proposed plant will be constructed by virtue of its deed dated March 24, 2005, recorded with the Whitingham Land Records in Volume 125, Page 319.

Great River Hydro, LLC further certifies that the Harriman Reservoir Minimum Flow Project would be considered a separate plant from the existing Harriman Station under 30 V.S.A. § 8002(18) because it will be separately constructed approximately 100 years later than the existing plant, will be located 2.5 linear miles from Harriman Station, will have wholly separate interconnection facilities, and will be controlled and operated independently from the existing Harriman Station, or as otherwise determined.

Respectfully submitted,



Scott D. Hall

President & CEO

Great River Hydro, LLC



2021 STANDARD OFFER RFP APPLICATION

I. PROJECT INFORMATION		
PROJECT NAME Hartford Christian		
PROPOSAL PRICE [\$ kWh to four decimal places] \$ <u>0.0864</u>	PROPOSAL SECURITY [\$10/kW] \$ <u>22,000</u>	
<i>Note: Biomass and Landfill Gas must submit a "levelized" price. All other technologies must submit a "fixed" price.</i>		
PROJECT TECHNOLOGY [Check One]		
<div><input checked="" type="checkbox"/> Solar</div> <div><input type="checkbox"/> Biomass</div> <div><input type="checkbox"/> Landfill Gas</div> <div><input type="checkbox"/> Small Wind ≤ 100 kW</div> <div><input type="checkbox"/> Large Wind > 100 kW</div> <div><input type="checkbox"/> New Hydroelectric</div> <div><input type="checkbox"/> Food Waste Anaerobic Digestion</div>		
NAMEPLATE CAPACITY IN kW [kW AC for Solar] 2,200	INTERCONNECTING UTILITY Green Mountain Power	
PROJECT STREET ADDRESS 0 Christian Street		
PROJECT CITY Hartford	STATE VT	ZIP CODE 05001
PROJECT BLOCK [Check ONLY One]		
DEVELOPER BLOCK	PROVIDER BLOCK – FOR UTILITY USE ONLY	
<div><input checked="" type="checkbox"/> Price-Competitive</div> <div>OR</div> <div><i>Technology Diversity:</i></div> <div><input type="checkbox"/> Biomass</div> <div><input type="checkbox"/> Small Wind ≤ 100 kW</div> <div><input type="checkbox"/> Large Wind > 100 kW</div> <div><input type="checkbox"/> New Hydroelectric</div> <div><input type="checkbox"/> Food Waste Anaerobic Digestion</div>	<div><input type="checkbox"/> Provider Project</div>	



2021 STANDARD OFFER RFP APPLICATION

II. PROPONENT CONTACT INFORMATION		
PROONENT LEGAL COMPANY NAME Hartford Christian Solar LLC		
ORGANIZATION TYPE [Corporation, LLC, etc.] LLC	ORGANIZED AND EXISTING UNDER THE LAWS OF THE STATE OF Vermont	
BUSINESS MAILING ADDRESS 15 Railroad Row, Suite 101		
CITY White River Junction	STATE VT	ZIP CODE 05001
CONTACT PERSON NAME AND TITLE Troy McBride, CTO		
PHONE NUMBER 802-281-3213	E-MAIL mcbride@norwichsolar.com	

III. THRESHOLD REQUIREMENTS	
Is the project nameplate capacity 2.2 MW or less?	<input checked="" type="checkbox"/> YES <input type="checkbox"/> NO
Is the project located in Vermont?	<input checked="" type="checkbox"/> YES <input type="checkbox"/> NO
Is the bid price at or below the avoided cost cap?	<input checked="" type="checkbox"/> YES <input type="checkbox"/> NO
Is the project commissioned on or after 9/30/09?	<input checked="" type="checkbox"/> YES <input type="checkbox"/> NO
Is the project permitted as a net metering system?	<input type="checkbox"/> YES <input checked="" type="checkbox"/> NO
Is the project already selling its output to VEPP Inc. or the Vermont electric utilities?	<input type="checkbox"/> YES <input checked="" type="checkbox"/> NO



2021 STANDARD OFFER RFP APPLICATION

IV. CERTIFICATIONS

By signing below, proponent hereby certifies the following:

If proposed project is wood biomass, we hereby certify that we are proposing a project with a design system efficiency (the sum of full load design thermal output and electric output divided by the heat input) of at least 50%.

If proposed project is food waste, we hereby certify that the proposed food waste anaerobic digestion project will be fueled greater than 50% by volume from food residuals as defined in 10 V.S.A. § 6602(31).

If proposed project is located at, adjacent to, or near an existing or proposed renewable energy generation facility, proponent hereby certifies that the two facilities would be considered separate project under 30 V.S.A. § 8002(18).

Proponent hereby certifies that it has site control of the land on which the proposed project will be constructed.

Authorized Representative Signature:

Name: Troy McBride

Title: Chief Technology Officer

Date: July 15, 2021



2021 STANDARD OFFER RFP APPLICATION

I. PROJECT INFORMATION		
PROJECT NAME Hartland Quarry Solar		
PROPOSAL PRICE [\$ / kWh to four decimal places] \$ 0. 0879	PROPOSAL SECURITY [\$10/kW] \$ 22,000	
<i>Note: Biomass and Landfill Gas must submit a "levelized" price. All other technologies must submit a "fixed" price.</i>		
PROJECT TECHNOLOGY [Check One]		
<input checked="" type="checkbox"/> Solar <input type="checkbox"/> Biomass <input type="checkbox"/> Landfill Gas <input type="checkbox"/> Small Wind \leq 100 kW <input type="checkbox"/> Large Wind $>$ 100 kW <input type="checkbox"/> New Hydroelectric <input type="checkbox"/> Food Waste Anaerobic Digestion		
NAMEPLATE CAPACITY IN kW [kW AC for Solar] 2,200	INTERCONNECTING UTILITY Green Mountain Power	
PROJECT STREET ADDRESS 0 Quarry Rd		
PROJECT CITY Hartland	STATE VT	ZIP CODE 05052
PROJECT BLOCK [Check ONLY One]		
DEVELOPER BLOCK	PROVIDER BLOCK – FOR UTILITY USE ONLY	
<input checked="" type="checkbox"/> Price-Competitive OR <i>Technology Diversity:</i> <input type="checkbox"/> Biomass <input type="checkbox"/> Small Wind \leq 100 kW <input type="checkbox"/> Large Wind $>$ 100 kW <input type="checkbox"/> New Hydroelectric <input type="checkbox"/> Food Waste Anaerobic Digestion	<input type="checkbox"/> Provider Project	



2021 STANDARD OFFER RFP APPLICATION

II. PROPONENT CONTACT INFORMATION			
PROponent LEGAL COMPANY NAME		Hartland Quarry Solar LLC	
ORGANIZATION TYPE [Corporation, LLC, etc.] LLC		ORGANIZED AND EXISTING UNDER THE LAWS OF THE STATE OF Vermont	
BUSINESS MAILING ADDRESS		15 Railroad Row, Suite 101	
CITY	White River Junction	STATE VT	ZIP CODE 05001
CONTACT PERSON NAME AND TITLE		Troy McBride, CTO	
PHONE NUMBER	802-281-3213	E-MAIL	mcbride@norwichsolar.com

III. THRESHOLD REQUIREMENTS	
Is the project nameplate capacity 2.2 MW or less?	<input checked="" type="checkbox"/> YES <input type="checkbox"/> NO
Is the project located in Vermont?	<input checked="" type="checkbox"/> YES <input type="checkbox"/> NO
Is the bid price at or below the avoided cost cap?	<input checked="" type="checkbox"/> YES <input type="checkbox"/> NO
Is the project commissioned on or after 9/30/09?	<input checked="" type="checkbox"/> YES <input type="checkbox"/> NO
Is the project permitted as a net metering system?	<input type="checkbox"/> YES <input checked="" type="checkbox"/> NO
Is the project already selling its output to VEPP Inc. or the Vermont electric utilities?	<input type="checkbox"/> YES <input checked="" type="checkbox"/> NO



2021 STANDARD OFFER RFP APPLICATION

IV. CERTIFICATIONS

By signing below, proponent hereby certifies the following:

If proposed project is wood biomass, we hereby certify that we are proposing a project with a design system efficiency (the sum of full load design thermal output and electric output divided by the heat input) of at least 50%.

If proposed project is food waste, we hereby certify that the proposed food waste anaerobic digestion project will be fueled greater than 50% by volume from food residuals as defined in 10 V.S.A. § 6602(31).

If proposed project is located at, adjacent to, or near an existing or proposed renewable energy generation facility, proponent hereby certifies that the two facilities would be considered separate project under 30 V.S.A. § 8002(18).

Proponent hereby certifies that it has site control of the land on which the proposed project will be constructed.

Authorized Representative Signature:

Name: Troy McBride

Title: Chief Technology Officer

Date: July 15, 2021



2021 STANDARD OFFER RFP APPLICATION

I. PROJECT INFORMATION		
PROJECT NAME <u>HOWRIGAN WIND FARM II</u>		
PROPOSAL PRICE [\$ / kWh to four decimal places] \$ <u>0.258</u>	PROPOSAL SECURITY [\$10/kW] \$ <u>500.00</u>	
<small>Note: Biomass and Landfill Gas must submit a "levelized" price. All other technologies must submit a "fixed" price.</small>		
PROJECT TECHNOLOGY [Check One]		
<div><input type="checkbox"/> Solar</div> <div><input type="checkbox"/> Biomass</div> <div><input type="checkbox"/> Landfill Gas</div> <div><input checked="" type="checkbox"/> Small Wind ≤ 100 kW</div> <div><input type="checkbox"/> Large Wind > 100 kW</div> <div><input type="checkbox"/> New Hydroelectric</div> <div><input type="checkbox"/> Food Waste Anaerobic Digestion</div>		
NAMEPLATE CAPACITY IN kW [kW AC for Solar] <u>50kW</u>	INTERCONNECTING UTILITY <u>VEC</u>	
PROJECT STREET ADDRESS <u>1272 MENARD Rd.</u>		
PROJECT CITY <u>FAIRFIELD</u>	STATE <u>VT</u>	ZIP CODE <u>05455</u>
PROJECT BLOCK [Check ONLY One]		
DEVELOPER BLOCK	PROVIDER BLOCK – FOR UTILITY USE ONLY	
<div><input type="checkbox"/> Price-Competitive</div> <div>OR</div> <div>Technology Diversity:</div> <div><input type="checkbox"/> Biomass</div> <div><input checked="" type="checkbox"/> Small Wind ≤ 100 kW</div> <div><input type="checkbox"/> Large Wind > 100 kW</div> <div><input type="checkbox"/> New Hydroelectric</div> <div><input type="checkbox"/> Food Waste Anaerobic Digestion</div>	<div><input type="checkbox"/> Provider Project</div>	



2021 STANDARD OFFER RFP APPLICATION

II. PROPONENT CONTACT INFORMATION		
PROponent LEGAL COMPANY NAME DAVID & PEGGY HOWRIGAN		
ORGANIZATION TYPE [Corporation, LLC, etc.] SOLE PROPRIETOR.	ORGANIZED AND EXISTING UNDER THE LAWS OF THE STATE OF	
BUSINESS MAILING ADDRESS 370 MENARD Rd.		
CITY FAIRFIELD	STATE VT	ZIP CODE 05455
CONTACT PERSON NAME AND TITLE DAVID HOWRIGAN		
PHONE NUMBER 802-782-4980	E-MAIL DAVID.HOWRIGAN@gmail.com	

III. THRESHOLD REQUIREMENTS	
Is the project nameplate capacity 2.2 MW or less?	<input checked="" type="checkbox"/> YES <input type="checkbox"/> NO
Is the project located in Vermont?	<input checked="" type="checkbox"/> YES <input type="checkbox"/> NO
Is the bid price at or below the avoided cost cap?	<input checked="" type="checkbox"/> YES <input type="checkbox"/> NO
Is the project commissioned on or after 9/30/09?	<input checked="" type="checkbox"/> YES <input type="checkbox"/> NO
Is the project permitted as a net metering system?	<input type="checkbox"/> YES <input checked="" type="checkbox"/> NO
Is the project already selling its output to VEPP Inc. or the Vermont electric utilities?	<input type="checkbox"/> YES <input checked="" type="checkbox"/> NO



2021 STANDARD OFFER RFP APPLICATION

IV. CERTIFICATIONS

By signing below, proponent hereby certifies the following:

If proposed project is wood biomass, we hereby certify that we are proposing a project with a design system efficiency (the sum of full load design thermal output and electric output divided by the heat input) of at least 50%.

If proposed project is food waste, we hereby certify that the proposed food waste anaerobic digestion project will be fueled greater than 50% by volume from food residuals as defined in 10 V.S.A. § 6602(31).

If proposed project is located at, adjacent to, or near an existing or proposed renewable energy generation facility, proponent hereby certifies that the two facilities would be considered separate project under 30 V.S.A. § 8002(18).

Proponent hereby certifies that it has site control of the land on which the proposed project will be constructed.

Authorized Representative Signature:

David Hourigan

Name:

David Hourigan

Title:

owner

Date:

7/21/21

Howrigan Wind Farm II, 1272 Menard Rd, Fairfield, VT

Standard Offer Program Small Wind 50kW

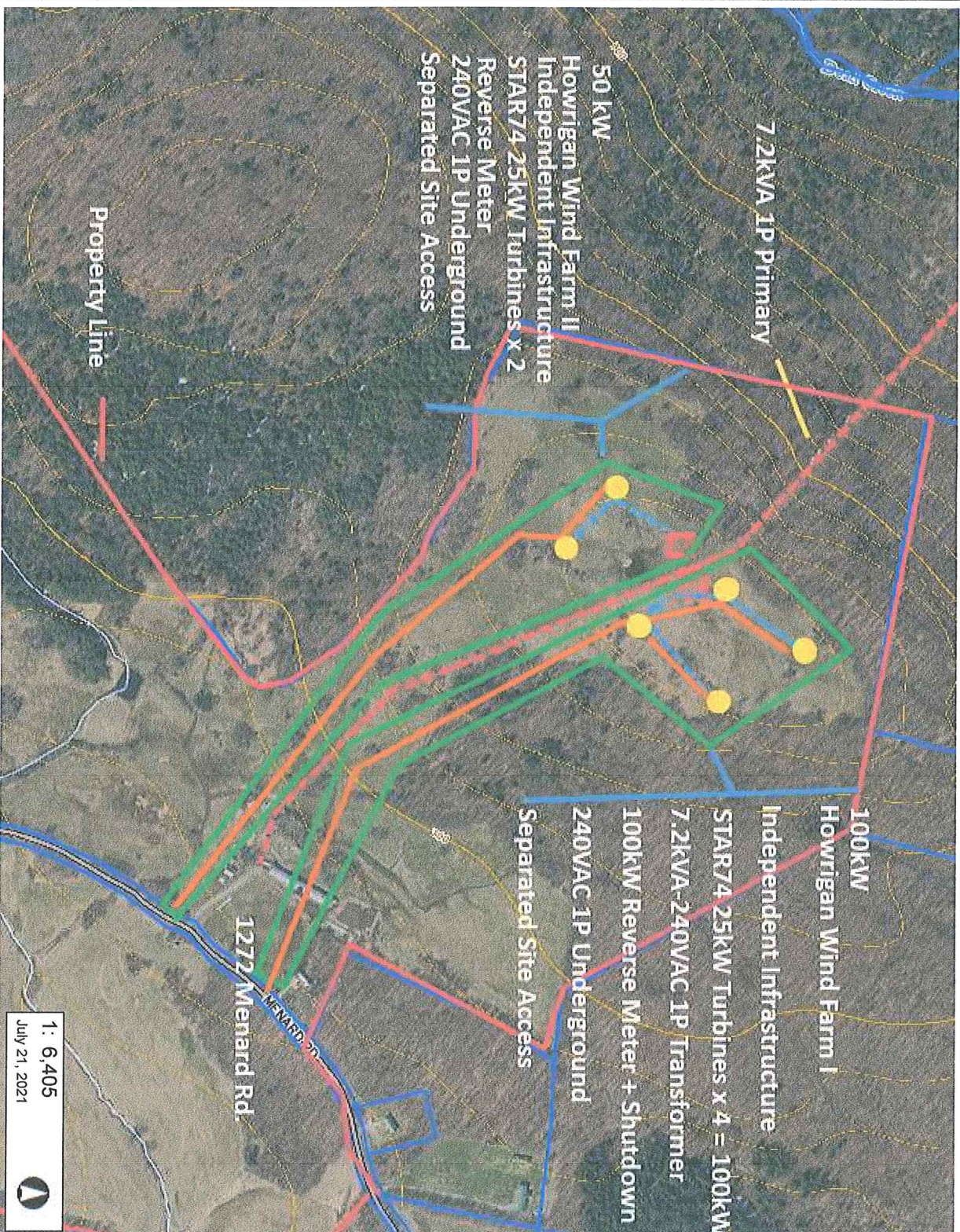

1: 6,405
July 21, 2021

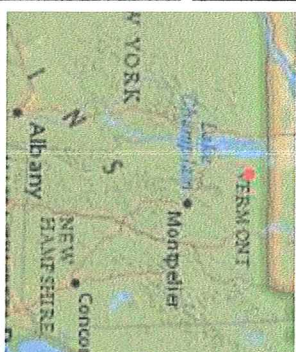

LEGEND

- Special Regulation Watershed
- Commercial Mining
- Dredging
- Gravel Mining
- Dam
- Ledge
- Waterfall
- Weir
- Avulsion
- Braiding
- Flood Chute
- Neck Cut Off
- Migration
- Animal Crossing
- Stream Ford
- Berm
- Road
- Improved Path
- Railroad
- Bank Erosion
- Mass Failure
- Parcels (standardized)
- Roads
- Interstate
- US Highway, 1
- State Highway
- Town Highway (Class 1)

NOTES

Map created using ANR's Natural Resources Atlas

325.0 0 162.00 325.0 Meters
WGS, 1984, Web, Mercator, Auxiliary, Sphere
© Vermont Agency of Natural Resources
1" = 534 Ft 1cm = 64 Meters
THIS MAP IS NOT TO BE USED FOR NAVIGATION

DISCLAIMER: This map is for general reference only. Data layers that appear on this map may or may not be accurate, current, or otherwise reliable. ANR and the State of Vermont make no representations of any kind, including but not limited to, the warranties of merchantability, or fitness for a particular use, nor are any such warranties to be implied with respect to the data on this map.



2021 STANDARD OFFER RFP APPLICATION

I. PROJECT INFORMATION						
PROJECT NAME <p style="text-align: center;">Midway Ave Solar</p>						
PROPOSAL PRICE [\$ / kWh to four decimal places] <p style="text-align: center;">\$ 0.0 8 5 7</p> <p><i>Note: Biomass and Landfill Gas must submit a "levelized" price. All other technologies must submit a "fixed" price.</i></p>	PROPOSAL SECURITY [\$10/kW] <p style="text-align: center;">\$ 22,000.00</p>					
PROJECT TECHNOLOGY [Check One] <div style="display: flex; justify-content: space-between;"> <div> <input checked="" type="checkbox"/> Solar <input type="checkbox"/> Biomass <input type="checkbox"/> Landfill Gas <input type="checkbox"/> Small Wind ≤ 100 kW <input type="checkbox"/> Large Wind > 100 kW </div> <div> <input type="checkbox"/> New Hydroelectric <input type="checkbox"/> Food Waste Anaerobic Digestion </div> </div>						
NAMEPLATE CAPACITY IN kW <small>[kW AC for Solar]</small> <p style="text-align: center;">2,200</p>	INTERCONNECTING UTILITY <p style="text-align: center;">Green Mountain Power</p>					
PROJECT STREET ADDRESS <p style="text-align: center;">221 Midway Ave</p>						
PROJECT CITY <p style="text-align: center;">Berlin</p>	STATE <p style="text-align: center;">VT</p>	ZIP CODE <p style="text-align: center;">05641</p>				
PROJECT BLOCK [Check ONLY One] <table border="1" style="width: 100%; border-collapse: collapse;"> <thead> <tr> <th style="width: 50%;">DEVELOPER BLOCK</th> <th style="width: 50%;">PROVIDER BLOCK – FOR UTILITY USE ONLY</th> </tr> </thead> <tbody> <tr> <td> <input checked="" type="checkbox"/> Price-Competitive <p style="text-align: center;">OR</p> <p>Technology Diversity:</p> <input type="checkbox"/> Biomass <input type="checkbox"/> Small Wind ≤ 100 kW <input type="checkbox"/> Large Wind > 100 kW <input type="checkbox"/> New Hydroelectric <input type="checkbox"/> Food Waste Anaerobic Digestion </td> <td> <input type="checkbox"/> Provider Project </td> </tr> </tbody> </table>			DEVELOPER BLOCK	PROVIDER BLOCK – FOR UTILITY USE ONLY	<input checked="" type="checkbox"/> Price-Competitive <p style="text-align: center;">OR</p> <p>Technology Diversity:</p> <input type="checkbox"/> Biomass <input type="checkbox"/> Small Wind ≤ 100 kW <input type="checkbox"/> Large Wind > 100 kW <input type="checkbox"/> New Hydroelectric <input type="checkbox"/> Food Waste Anaerobic Digestion	<input type="checkbox"/> Provider Project
DEVELOPER BLOCK	PROVIDER BLOCK – FOR UTILITY USE ONLY					
<input checked="" type="checkbox"/> Price-Competitive <p style="text-align: center;">OR</p> <p>Technology Diversity:</p> <input type="checkbox"/> Biomass <input type="checkbox"/> Small Wind ≤ 100 kW <input type="checkbox"/> Large Wind > 100 kW <input type="checkbox"/> New Hydroelectric <input type="checkbox"/> Food Waste Anaerobic Digestion	<input type="checkbox"/> Provider Project					



2021 STANDARD OFFER RFP APPLICATION

II. PROPONENT CONTACT INFORMATION		
PROponent LEGAL COMPANY NAME Midway Ave Solar LLC		
ORGANIZATION TYPE [Corporation, LLC, etc.] LLC	ORGANIZED AND EXISTING UNDER THE LAWS OF THE STATE OF Vermont	
BUSINESS MAILING ADDRESS PO Box 1204		
CITY Manchester Ctr.	STATE VT	ZIP CODE 05255
CONTACT PERSON NAME AND TITLE Thomas Hand, Manager		
PHONE NUMBER 802-688-3776	E-MAIL Thomas@MHGsolar.com	

III. THRESHOLD REQUIREMENTS	
Is the project nameplate capacity 2.2 MW or less?	<input checked="" type="checkbox"/> YES <input type="checkbox"/> NO
Is the project located in Vermont?	<input checked="" type="checkbox"/> YES <input type="checkbox"/> NO
Is the bid price at or below the avoided cost cap?	<input checked="" type="checkbox"/> YES <input type="checkbox"/> NO
Is the project commissioned on or after 9/30/09?	<input checked="" type="checkbox"/> YES <input type="checkbox"/> NO
Is the project permitted as a net metering system?	<input type="checkbox"/> YES <input checked="" type="checkbox"/> NO
Is the project already selling its output to VEPP Inc. or the Vermont electric utilities?	<input type="checkbox"/> YES <input checked="" type="checkbox"/> NO



2021 STANDARD OFFER RFP APPLICATION

IV. CERTIFICATIONS

By signing below, proponent hereby certifies the following:

If proposed project is wood biomass, we hereby certify that we are proposing a project with a design system efficiency (the sum of full load design thermal output and electric output divided by the heat input) of at least 50%.

If proposed project is food waste, we hereby certify that the proposed food waste anaerobic digestion project will be fueled greater than 50% by volume from food residuals as defined in 10 V.S.A. § 6602(31).

If proposed project is located at, adjacent to, or near an existing or proposed renewable energy generation facility, proponent hereby certifies that the two facilities would be considered separate project under 30 V.S.A. § 8002(18).

Proponent hereby certifies that it has site control of the land on which the proposed project will be constructed.

Authorized Representative Signature: Thomas Hand

Name: Thomas Hand

Title: Manager

Date: 7/2/21



2021 STANDARD OFFER RFP APPLICATION

I. PROJECT INFORMATION		
PROJECT NAME NEER DG - Halladay 1		
PROPOSAL PRICE [\$ / kWh to four decimal places] \$ <u>0.0990</u>	PROPOSAL SECURITY [\$10/kW] \$ <u>\$22,000.00</u>	
<i>Note: Biomass and Landfill Gas must submit a "levelized" price. All other technologies must submit a "fixed" price.</i>		
PROJECT TECHNOLOGY [Check One]		
<input checked="" type="checkbox"/> Solar <input type="checkbox"/> Biomass <input type="checkbox"/> Landfill Gas <input type="checkbox"/> Small Wind ≤ 100 kW <input type="checkbox"/> Large Wind > 100 kW <input type="checkbox"/> New Hydroelectric <input type="checkbox"/> Food Waste Anaerobic Digestion		
NAMEPLATE CAPACITY IN kW [kW AC for Solar] 2,200	INTERCONNECTING UTILITY Green Mountain Power	
PROJECT STREET ADDRESS 81 Middle Road S		
PROJECT CITY Middlebury	STATE VT	ZIP CODE 05753
PROJECT BLOCK [Check ONLY One]		
DEVELOPER BLOCK	PROVIDER BLOCK – FOR UTILITY USE ONLY	
<input checked="" type="checkbox"/> Price-Competitive OR <i>Technology Diversity:</i> <input type="checkbox"/> Biomass <input type="checkbox"/> Small Wind ≤ 100 kW <input type="checkbox"/> Large Wind > 100 kW <input type="checkbox"/> New Hydroelectric <input type="checkbox"/> Food Waste Anaerobic Digestion	<input type="checkbox"/> Provider Project	



2021 STANDARD OFFER RFP APPLICATION

II. PROPONENT CONTACT INFORMATION		
PROponent LEGAL COMPANY NAME DG Vermont Solar, LLC		
ORGANIZATION TYPE [Corporation, LLC, etc.] LLC	ORGANIZED AND EXISTING UNDER THE LAWS OF THE STATE OF Delaware	
BUSINESS MAILING ADDRESS 700 Universe Boulevard		
CITY Juno Beach	STATE FL	ZIP CODE 33408
CONTACT PERSON NAME AND TITLE Ben Faiella		
PHONE NUMBER 561-304-5237	E-MAIL Benjamin.Faiella@nexteraenergy.com	

III. THRESHOLD REQUIREMENTS	
Is the project nameplate capacity 2.2 MW or less?	<input checked="" type="checkbox"/> YES <input type="checkbox"/> NO
Is the project located in Vermont?	<input checked="" type="checkbox"/> YES <input type="checkbox"/> NO
Is the bid price at or below the avoided cost cap?	<input checked="" type="checkbox"/> YES <input type="checkbox"/> NO
Is the project commissioned on or after 9/30/09?	<input checked="" type="checkbox"/> YES <input type="checkbox"/> NO
Is the project permitted as a net metering system?	<input type="checkbox"/> YES <input checked="" type="checkbox"/> NO
Is the project already selling its output to VEPP Inc. or the Vermont electric utilities?	<input type="checkbox"/> YES <input checked="" type="checkbox"/> NO



2021 STANDARD OFFER RFP APPLICATION

IV. CERTIFICATIONS

By signing below, proponent hereby certifies the following:

If proposed project is wood biomass, we hereby certify that we are proposing a project with a design system efficiency (the sum of full load design thermal output and electric output divided by the heat input) of at least 50%.

If proposed project is food waste, we hereby certify that the proposed food waste anaerobic digestion project will be fueled greater than 50% by volume from food residuals as defined in 10 V.S.A. § 6602(31).

If proposed project is located at, adjacent to, or near an existing or proposed renewable energy generation facility, proponent hereby certifies that the two facilities would be considered separate project under 30 V.S.A. § 8002(18).

Proponent hereby certifies that it has site control of the land on which the proposed project will be constructed.

Authorized Representative Signature:

Name: Matthew G. Ulman

Title: Vice President, DG Vermont Solar, LLC

Date: July 15, 2021



2021 STANDARD OFFER RFP APPLICATION

I. PROJECT INFORMATION		
PROJECT NAME NEER DG - Halladay 2		
PROPOSAL PRICE [\$ / kWh to four decimal places] \$ <u>0.0953</u>	PROPOSAL SECURITY [\$10/kW] \$ <u>\$22,000.00</u>	
<i>Note: Biomass and Landfill Gas must submit a "levelized" price. All other technologies must submit a "fixed" price.</i>		
PROJECT TECHNOLOGY [Check One]		
<input checked="" type="checkbox"/> Solar		
<input type="checkbox"/> Biomass		
<input type="checkbox"/> Landfill Gas		
<input type="checkbox"/> Small Wind \leq 100 kW		
<input type="checkbox"/> Large Wind $>$ 100 kW		
<input type="checkbox"/> New Hydroelectric		
<input type="checkbox"/> Food Waste Anaerobic Digestion		
NAMEPLATE CAPACITY IN kW [kW AC for Solar] 2,200	INTERCONNECTING UTILITY Green Mountain Power	
PROJECT STREET ADDRESS 81 Middle Road S		
PROJECT CITY Middlebury	STATE VT	ZIP CODE 05753
PROJECT BLOCK [Check ONLY One]		
DEVELOPER BLOCK	PROVIDER BLOCK – FOR UTILITY USE ONLY	
<input checked="" type="checkbox"/> Price-Competitive	<input type="checkbox"/> Provider Project	
OR		
Technology Diversity:		
<input type="checkbox"/> Biomass		
<input type="checkbox"/> Small Wind \leq 100 kW		
<input type="checkbox"/> Large Wind $>$ 100 kW		
<input type="checkbox"/> New Hydroelectric		
<input type="checkbox"/> Food Waste Anaerobic Digestion		



2021 STANDARD OFFER RFP APPLICATION

II. PROPONENT CONTACT INFORMATION		
PROponent LEGAL COMPANY NAME DG Vermont Solar, LLC		
ORGANIZATION TYPE [Corporation, LLC, etc.] LLC	ORGANIZED AND EXISTING UNDER THE LAWS OF THE STATE OF Delaware	
BUSINESS MAILING ADDRESS 700 Universe Boulevard		
CITY Juno Beach	STATE FL	ZIP CODE 33408
CONTACT PERSON NAME AND TITLE Ben Faiella		
PHONE NUMBER 561-304-5237	E-MAIL Benjamin.Faiella@nexteraenergy.com	

III. THRESHOLD REQUIREMENTS	
Is the project nameplate capacity 2.2 MW or less?	<input checked="" type="checkbox"/> YES <input type="checkbox"/> NO
Is the project located in Vermont?	<input checked="" type="checkbox"/> YES <input type="checkbox"/> NO
Is the bid price at or below the avoided cost cap?	<input checked="" type="checkbox"/> YES <input type="checkbox"/> NO
Is the project commissioned on or after 9/30/09?	<input checked="" type="checkbox"/> YES <input type="checkbox"/> NO
Is the project permitted as a net metering system?	<input type="checkbox"/> YES <input checked="" type="checkbox"/> NO
Is the project already selling its output to VEPP Inc. or the Vermont electric utilities?	<input type="checkbox"/> YES <input checked="" type="checkbox"/> NO



2021 STANDARD OFFER RFP APPLICATION

IV. CERTIFICATIONS

By signing below, proponent hereby certifies the following:

If proposed project is wood biomass, we hereby certify that we are proposing a project with a design system efficiency (the sum of full load design thermal output and electric output divided by the heat input) of at least 50%.

If proposed project is food waste, we hereby certify that the proposed food waste anaerobic digestion project will be fueled greater than 50% by volume from food residuals as defined in 10 V.S.A. § 6602(31).

If proposed project is located at, adjacent to, or near an existing or proposed renewable energy generation facility, proponent hereby certifies that the two facilities would be considered separate project under 30 V.S.A. § 8002(18).

Proponent hereby certifies that it has site control of the land on which the proposed project will be constructed.

Authorized Representative Signature:



Name: Matthew G. Ulman

Title: Vice President, DG Vermont Solar, LLC

Date: July 15, 2021



2021 STANDARD OFFER RFP APPLICATION

I. PROJECT INFORMATION		
PROJECT NAME NEER DG - Labounty 1		
PROPOSAL PRICE [\$ / kWh to four decimal places] \$ 0.0929	PROPOSAL SECURITY [\$10/kW] \$ 22,000.00	
<i>Note: Biomass and Landfill Gas must submit a "levelized" price. All other technologies must submit a "fixed" price.</i>		
PROJECT TECHNOLOGY [Check One]		
<input checked="" type="checkbox"/> Solar <input type="checkbox"/> Biomass <input type="checkbox"/> Landfill Gas <input type="checkbox"/> Small Wind ≤ 100 kW <input type="checkbox"/> Large Wind > 100 kW <input type="checkbox"/> New Hydroelectric <input type="checkbox"/> Food Waste Anaerobic Digestion		
NAMEPLATE CAPACITY IN kW [kW AC for Solar] 2,200	INTERCONNECTING UTILITY Green Mountain Power	
PROJECT STREET ADDRESS 761 Labounty Road		
PROJECT CITY Braintree	STATE VT	ZIP CODE 05060
PROJECT BLOCK [Check ONLY One]		
DEVELOPER BLOCK	PROVIDER BLOCK – FOR UTILITY USE ONLY	
<input checked="" type="checkbox"/> Price-Competitive OR <i>Technology Diversity:</i> <input type="checkbox"/> Biomass <input type="checkbox"/> Small Wind ≤ 100 kW <input type="checkbox"/> Large Wind > 100 kW <input type="checkbox"/> New Hydroelectric <input type="checkbox"/> Food Waste Anaerobic Digestion	<input type="checkbox"/> Provider Project	



2021 STANDARD OFFER RFP APPLICATION

II. PROPONENT CONTACT INFORMATION		
PROponent LEGAL COMPANY NAME DG Vermont Solar, LLC		
ORGANIZATION TYPE [Corporation, LLC, etc.] LLC	ORGANIZED AND EXISTING UNDER THE LAWS OF THE STATE OF Delaware	
BUSINESS MAILING ADDRESS 700 Universe Boulevard		
CITY Juno Beach	STATE FL	ZIP CODE 33408
CONTACT PERSON NAME AND TITLE Ben Faiella		
PHONE NUMBER 561-304-5237	E-MAIL Benjamin.Faiella@nexteraenergy.com	

III. THRESHOLD REQUIREMENTS	
Is the project nameplate capacity 2.2 MW or less?	<input checked="" type="checkbox"/> YES <input type="checkbox"/> NO
Is the project located in Vermont?	<input checked="" type="checkbox"/> YES <input type="checkbox"/> NO
Is the bid price at or below the avoided cost cap?	<input checked="" type="checkbox"/> YES <input type="checkbox"/> NO
Is the project commissioned on or after 9/30/09?	<input checked="" type="checkbox"/> YES <input type="checkbox"/> NO
Is the project permitted as a net metering system?	<input type="checkbox"/> YES <input checked="" type="checkbox"/> NO
Is the project already selling its output to VEPP Inc. or the Vermont electric utilities?	<input type="checkbox"/> YES <input checked="" type="checkbox"/> NO



2021 STANDARD OFFER RFP APPLICATION

IV. CERTIFICATIONS

By signing below, proponent hereby certifies the following:

If proposed project is wood biomass, we hereby certify that we are proposing a project with a design system efficiency (the sum of full load design thermal output and electric output divided by the heat input) of at least 50%.

If proposed project is food waste, we hereby certify that the proposed food waste anaerobic digestion project will be fueled greater than 50% by volume from food residuals as defined in 10 V.S.A. § 6602(31).

If proposed project is located at, adjacent to, or near an existing or proposed renewable energy generation facility, proponent hereby certifies that the two facilities would be considered separate project under 30 V.S.A. § 8002(18).

Proponent hereby certifies that it has site control of the land on which the proposed project will be constructed.

Authorized Representative Signature:

Name: Matthew G. Ulman

Title: Vice President, DG Vermont Solar, LLC

Date: July 15, 2021



2021 STANDARD OFFER RFP APPLICATION

I. PROJECT INFORMATION		
PROJECT NAME NEER DG - Labounty 2		
PROPOSAL PRICE [\$ / kWh to four decimal places] \$ 0.0887	PROPOSAL SECURITY [\$10/kW] \$ 22,000.00	
<i>Note: Biomass and Landfill Gas must submit a "levelized" price. All other technologies must submit a "fixed" price.</i>		
PROJECT TECHNOLOGY [Check One]		
<input checked="" type="checkbox"/> Solar <input type="checkbox"/> Biomass <input type="checkbox"/> Landfill Gas <input type="checkbox"/> Small Wind \leq 100 kW <input type="checkbox"/> Large Wind $>$ 100 kW <input type="checkbox"/> New Hydroelectric <input type="checkbox"/> Food Waste Anaerobic Digestion		
NAMEPLATE CAPACITY IN kW [kW AC for Solar] 2,200	INTERCONNECTING UTILITY Green Mountain Power	
PROJECT STREET ADDRESS 4325 VT Route 12A		
PROJECT CITY Braintree	STATE VT	ZIP CODE 05060
PROJECT BLOCK [Check ONLY One]		
DEVELOPER BLOCK <input checked="" type="checkbox"/> Price-Competitive OR <i>Technology Diversity:</i> <input type="checkbox"/> Biomass <input type="checkbox"/> Small Wind \leq 100 kW <input type="checkbox"/> Large Wind $>$ 100 kW <input type="checkbox"/> New Hydroelectric <input type="checkbox"/> Food Waste Anaerobic Digestion	PROVIDER BLOCK – FOR UTILITY USE ONLY <input type="checkbox"/> Provider Project	



2021 STANDARD OFFER RFP APPLICATION

II. PROPONENT CONTACT INFORMATION		
PROponent LEGAL COMPANY NAME DG Vermont Solar, LLC		
ORGANIZATION TYPE [Corporation, LLC, etc.] LLC	ORGANIZED AND EXISTING UNDER THE LAWS OF THE STATE OF Delaware	
BUSINESS MAILING ADDRESS 700 Universe Boulevard		
CITY Juno Beach	STATE FL	ZIP CODE 33408
CONTACT PERSON NAME AND TITLE Ben Faiella		
PHONE NUMBER 561-304-5237	E-MAIL Benjamin.Faiella@nexteraenergy.com	

III. THRESHOLD REQUIREMENTS	
Is the project nameplate capacity 2.2 MW or less?	<input checked="" type="checkbox"/> YES <input type="checkbox"/> NO
Is the project located in Vermont?	<input checked="" type="checkbox"/> YES <input type="checkbox"/> NO
Is the bid price at or below the avoided cost cap?	<input checked="" type="checkbox"/> YES <input type="checkbox"/> NO
Is the project commissioned on or after 9/30/09?	<input checked="" type="checkbox"/> YES <input type="checkbox"/> NO
Is the project permitted as a net metering system?	<input type="checkbox"/> YES <input checked="" type="checkbox"/> NO
Is the project already selling its output to VEPP Inc. or the Vermont electric utilities?	<input type="checkbox"/> YES <input checked="" type="checkbox"/> NO



2021 STANDARD OFFER RFP APPLICATION

IV. CERTIFICATIONS

By signing below, proponent hereby certifies the following:

If proposed project is wood biomass, we hereby certify that we are proposing a project with a design system efficiency (the sum of full load design thermal output and electric output divided by the heat input) of at least 50%.

If proposed project is food waste, we hereby certify that the proposed food waste anaerobic digestion project will be fueled greater than 50% by volume from food residuals as defined in 10 V.S.A. § 6602(31).

If proposed project is located at, adjacent to, or near an existing or proposed renewable energy generation facility, proponent hereby certifies that the two facilities would be considered separate project under 30 V.S.A. § 8002(18).

Proponent hereby certifies that it has site control of the land on which the proposed project will be constructed.

Authorized Representative Signature:

Name: Matthew G. Ulman

Title: Vice President, DG Vermont Solar, LLC

Date: July 15, 2021



2021 STANDARD OFFER RFP APPLICATION

I. PROJECT INFORMATION						
PROJECT NAME Olde Farmhouse Solar						
PROPOSAL PRICE [\$ / kWh to four decimal places] \$ 0. <u>0848</u> ____ <i>Note: Biomass and Landfill Gas must submit a "levelized" price. All other technologies must submit a "fixed" price.</i>	PROPOSAL SECURITY [\$10/kW] \$22,000.00					
PROJECT TECHNOLOGY [Check One] <div style="display: flex; justify-content: space-between;"> <div> <input checked="" type="checkbox"/> Solar <input type="checkbox"/> Biomass <input type="checkbox"/> Landfill Gas <input type="checkbox"/> Small Wind ≤ 100 kW <input type="checkbox"/> Large Wind > 100 kW </div> <div> <input type="checkbox"/> New Hydroelectric <input type="checkbox"/> Food Waste Anaerobic Digestion </div> </div>						
NAMEPLATE CAPACITY IN kW [kW AC for Solar] 2,200	INTERCONNECTING UTILITY Green Mountain Power					
PROJECT STREET ADDRESS 191 Olde Farm House Rd						
PROJECT CITY Danville	STATE VT	ZIP CODE 05828				
PROJECT BLOCK [Check ONLY One] <table border="1" style="width: 100%;"> <thead> <tr> <th style="width: 50%;">DEVELOPER BLOCK</th> <th style="width: 50%;">PROVIDER BLOCK – FOR UTILITY USE ONLY</th> </tr> </thead> <tbody> <tr> <td> <input checked="" type="checkbox"/> Price-Competitive OR Technology Diversity: <input type="checkbox"/> Biomass <input type="checkbox"/> Small Wind ≤ 100 kW <input type="checkbox"/> Large Wind > 100 kW <input type="checkbox"/> New Hydroelectric <input type="checkbox"/> Food Waste Anaerobic Digestion </td> <td> <input type="checkbox"/> Provider Project </td> </tr> </tbody> </table>			DEVELOPER BLOCK	PROVIDER BLOCK – FOR UTILITY USE ONLY	<input checked="" type="checkbox"/> Price-Competitive OR Technology Diversity: <input type="checkbox"/> Biomass <input type="checkbox"/> Small Wind ≤ 100 kW <input type="checkbox"/> Large Wind > 100 kW <input type="checkbox"/> New Hydroelectric <input type="checkbox"/> Food Waste Anaerobic Digestion	<input type="checkbox"/> Provider Project
DEVELOPER BLOCK	PROVIDER BLOCK – FOR UTILITY USE ONLY					
<input checked="" type="checkbox"/> Price-Competitive OR Technology Diversity: <input type="checkbox"/> Biomass <input type="checkbox"/> Small Wind ≤ 100 kW <input type="checkbox"/> Large Wind > 100 kW <input type="checkbox"/> New Hydroelectric <input type="checkbox"/> Food Waste Anaerobic Digestion	<input type="checkbox"/> Provider Project					



2021 STANDARD OFFER RFP APPLICATION

II. PROPONENT CONTACT INFORMATION		
PROponent LEGAL COMPANY NAME ER Olde Farmhouse Road Solar, LLC		
ORGANIZATION TYPE [Corporation, LLC, etc.] LLC	ORGANIZED AND EXISTING UNDER THE LAWS OF THE STATE OF Vermont	
BUSINESS MAILING ADDRESS 110 Main St. Suite 2C		
CITY Burlington	STATE VT	ZIP CODE 05401
CONTACT PERSON NAME AND TITLE Jesse Stowell, Chief Commercial Officer		
PHONE NUMBER 802-917-2550	E-MAIL jesse@encore.eco	

III. THRESHOLD REQUIREMENTS	
Is the project nameplate capacity 2.2 MW or less?	<input checked="" type="checkbox"/> YES <input type="checkbox"/> NO
Is the project located in Vermont?	<input checked="" type="checkbox"/> YES <input type="checkbox"/> NO
Is the bid price at or below the avoided cost cap?	<input checked="" type="checkbox"/> YES <input type="checkbox"/> NO
Is the project commissioned on or after 9/30/09?	<input checked="" type="checkbox"/> YES <input type="checkbox"/> NO
Is the project permitted as a net metering system?	<input type="checkbox"/> YES <input checked="" type="checkbox"/> NO
Is the project already selling its output to VEPP Inc. or the Vermont electric utilities?	<input type="checkbox"/> YES <input checked="" type="checkbox"/> NO



2021 STANDARD OFFER RFP APPLICATION

IV. CERTIFICATIONS

By signing below, proponent hereby certifies the following:

If proposed project is wood biomass, we hereby certify that we are proposing a project with a design system efficiency (the sum of full load design thermal output and electric output divided by the heat input) of at least 50%.

If proposed project is food waste, we hereby certify that the proposed food waste anaerobic digestion project will be fueled greater than 50% by volume from food residuals as defined in 10 V.S.A. § 6602(31).

If proposed project is located at, adjacent to, or near an existing or proposed renewable energy generation facility, proponent hereby certifies that the two facilities would be considered separate project under 30 V.S.A. § 8002(18).

Proponent hereby certifies that it has site control of the land on which the proposed project will be constructed.

Authorized Representative Signature:

Name: Jesse W. Stowell

Title: Chief Commercial Officer

Date: 7/21/21



2021 STANDARD OFFER RFP APPLICATION

I. PROJECT INFORMATION		
PROJECT NAME <u>PREVAILING WIND FARM A</u>		
PROPOSAL PRICE [\$1/kWh to four decimal places] \$ <u>0.258</u>	PROPOSAL SECURITY [\$10/kW] \$ <u>1000.00</u>	
<small>Note: Biomass and Landfill Gas must submit a "levelized" price. All other technologies must submit a "fixed" price.</small>		
PROJECT TECHNOLOGY [Check One]		
<input type="checkbox"/> Solar <input type="checkbox"/> New Hydroelectric		
<input type="checkbox"/> Biomass <input type="checkbox"/> Food Waste Anaerobic Digestion		
<input type="checkbox"/> Landfill Gas		
<input checked="" type="checkbox"/> Small Wind ≤ 100 kW		
<input type="checkbox"/> Large Wind > 100 kW		
NAMEPLATE CAPACITY IN kW [kW AC for Solar]	INTERCONNECTING UTILITY <u>GMP</u>	
PROJECT STREET ADDRESS <u>2037 Sheldon Rd.</u>		
PROJECT CITY <u>SWANTON</u>	STATE <u>VT</u>	ZIP CODE <u>05488</u>
PROJECT BLOCK [Check ONLY One]		
DEVELOPER BLOCK	PROVIDER BLOCK – FOR UTILITY USE ONLY	
<input type="checkbox"/> Price-Competitive	<input type="checkbox"/> Provider Project	
OR		
Technology Diversity:		
<input type="checkbox"/> Biomass		
<input checked="" type="checkbox"/> Small Wind ≤ 100 kW		
<input type="checkbox"/> Large Wind > 100 kW		
<input type="checkbox"/> New Hydroelectric		
<input type="checkbox"/> Food Waste Anaerobic Digestion		



2021 STANDARD OFFER RFP APPLICATION

II. PROPONENT CONTACT INFORMATION		
PROponent LEGAL COMPANY NAME DAVID & PEGGY HOWRIGAN		
ORGANIZATION TYPE [Corporation, LLC, etc.] SOLE PROPRIETOR	ORGANIZED AND EXISTING UNDER THE LAWS OF THE STATE OF	
BUSINESS MAILING ADDRESS 370 MENARD Rd.		
CITY FAIRFIELD	STATE VT	ZIP CODE 05455
CONTACT PERSON NAME AND TITLE DAVID HOWRIGAN		
PHONE NUMBER 802-782-4980	E-MAIL DAVID.HOWRIGAN@gmail.com	

III. THRESHOLD REQUIREMENTS	
Is the project nameplate capacity 2.2 MW or less?	<input checked="" type="checkbox"/> YES <input type="checkbox"/> NO
Is the project located in Vermont?	<input checked="" type="checkbox"/> YES <input type="checkbox"/> NO
Is the bid price at or below the avoided cost cap?	<input checked="" type="checkbox"/> YES <input type="checkbox"/> NO
Is the project commissioned on or after 9/30/09?	<input checked="" type="checkbox"/> YES <input type="checkbox"/> NO
Is the project permitted as a net metering system?	<input type="checkbox"/> YES <input checked="" type="checkbox"/> NO
Is the project already selling its output to VEPP Inc. or the Vermont electric utilities?	<input type="checkbox"/> YES <input checked="" type="checkbox"/> NO



2021 STANDARD OFFER RFP APPLICATION

IV. CERTIFICATIONS

By signing below, proponent hereby certifies the following:

If proposed project is wood biomass, we hereby certify that we are proposing a project with a design system efficiency (the sum of full load design thermal output and electric output divided by the heat input) of at least 50%.

If proposed project is food waste, we hereby certify that the proposed food waste anaerobic digestion project will be fueled greater than 50% by volume from food residuals as defined in 10 V.S.A. § 6602(31).

If proposed project is located at, adjacent to, or near an existing or proposed renewable energy generation facility, proponent hereby certifies that the two facilities would be considered separate project under 30 V.S.A. § 8002(18).

Proponent hereby certifies that it has site control of the land on which the proposed project will be constructed.

Authorized Representative Signature:

David Howrigan

Name:

David Howrigan

Title:

owner

Date:

7/21/21

Prevailing Wind Farm A & B 2087 Sheldon, Rd, Swanton, VT

Standard Offer Program Small Wind Technology 100kW

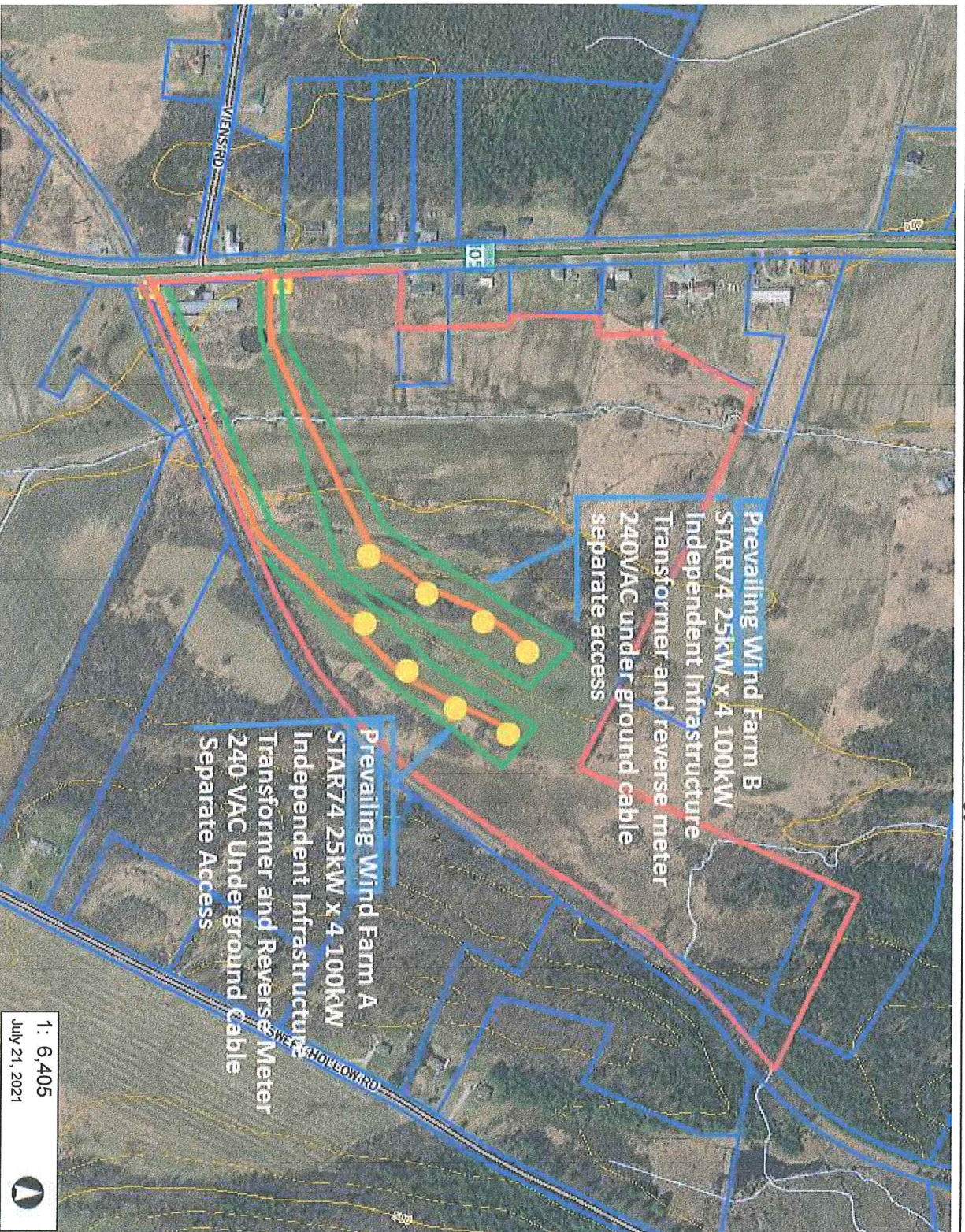

1: 6,405
July 21, 2021



325.0 0 162.00 325.0 Meters
WGS_1984 Web Mercator Auxiliary Sphere
© Vermont Agency of Natural Resources
1" = 534 Ft. 1cm = 64 Meters
THIS MAP IS NOT TO BE USED FOR NAVIGATION

DISCLAIMER: This map is for general reference only. Data layers that appear on this map may or may not be accurate, current, or otherwise reliable. ANR and the State of Vermont make no representations of any kind, including but not limited to, the warranties of merchantability, or fitness for a particular use, nor are any such warranties to be implied with respect to the data on this map.



LEGEND

- Special Regulation Watershed
- Commercial Mining
- Dredging
- Gravel Mining
- Dam
- Ledge
- Waterfall
- Weir
- Avulsion
- Braiding
- Flood Chute
- Neck Cut Off
- Migration
- Animal Crossing
- Stream Ford
- Berm
- Road
- Improved Path
- Railroad
- Bank Erosion
- Mass Failure
- Parcels (standardized)
- Roads
- Interstate
- US Highway: 1
- State Highway
- Town Highway (Class 1)

NOTES

Map created using ANR's Natural Resources Atlas



2021 STANDARD OFFER RFP APPLICATION

I. PROJECT INFORMATION		
PROJECT NAME <u>PREVAILING WIND FARM B</u>		
PROPOSAL PRICE [\$ / kWh to four decimal places] \$ <u>0.258</u>	PROPOSAL SECURITY [\$10/kW] \$ <u>1000.00</u>	
<small>Note: Biomass and Landfill Gas must submit a "levelized" price. All other technologies must submit a "fixed" price.</small>		
PROJECT TECHNOLOGY [Check One]		
<div><input type="checkbox"/> Solar</div> <div><input type="checkbox"/> Biomass</div> <div><input type="checkbox"/> Landfill Gas</div> <div><input checked="" type="checkbox"/> Small Wind ≤ 100 kW</div> <div><input type="checkbox"/> Large Wind > 100 kW</div> <div><input type="checkbox"/> New Hydroelectric</div> <div><input type="checkbox"/> Food Waste Anaerobic Digestion</div>		
NAMEPLATE CAPACITY IN kW <small>[kW AC for Solar]</small> <u>100 kW</u>	INTERCONNECTING UTILITY <u>GMP</u>	
PROJECT STREET ADDRESS <u>2087 SHELDON Rd.</u>		
PROJECT CITY <u>SWANTON</u>	STATE <u>VT</u>	ZIP CODE <u>05488</u>
PROJECT BLOCK [Check ONLY One]		
DEVELOPER BLOCK	PROVIDER BLOCK – FOR UTILITY USE ONLY	
<div><input type="checkbox"/> Price-Competitive</div> <div>OR</div> <div>Technology Diversity:</div> <div><input type="checkbox"/> Biomass</div> <div><input checked="" type="checkbox"/> Small Wind ≤ 100 kW</div> <div><input type="checkbox"/> Large Wind > 100 kW</div> <div><input type="checkbox"/> New Hydroelectric</div> <div><input type="checkbox"/> Food Waste Anaerobic Digestion</div>	<div><input type="checkbox"/> Provider Project</div>	



2021 STANDARD OFFER RFP APPLICATION

II. PROPONENT CONTACT INFORMATION			
PROponent LEGAL COMPANY NAME <div style="font-size: 1.2em; font-family: cursive;">DAVID & PEGGY HOWRIGAN</div>			
ORGANIZATION TYPE [Corporation, LLC, etc.] <div style="font-size: 1.2em; font-family: cursive;">SOLE PROPRIETOR</div>		ORGANIZED AND EXISTING UNDER THE LAWS OF THE STATE OF 	
BUSINESS MAILING ADDRESS <div style="font-size: 1.2em; font-family: cursive;">370 MENARD Rd.</div>			
CITY <div style="font-size: 1.2em; font-family: cursive;">FAIRFIELD</div>	STATE <div style="font-size: 1.2em; font-family: cursive;">VT</div>	ZIP CODE <div style="font-size: 1.2em; font-family: cursive;">05455</div>	
CONTACT PERSON NAME AND TITLE <div style="font-size: 1.2em; font-family: cursive;">DAVID HOWRIGAN</div>			
PHONE NUMBER <div style="font-size: 1.2em; font-family: cursive;">802-782-4980</div>		E-MAIL <div style="font-size: 1.2em; font-family: cursive;">DAVID.HOWRIGAN@Gmail.com</div>	

III. THRESHOLD REQUIREMENTS	
Is the project nameplate capacity 2.2 MW or less?	<input checked="" type="checkbox"/> YES <input type="checkbox"/> NO
Is the project located in Vermont?	<input checked="" type="checkbox"/> YES <input type="checkbox"/> NO
Is the bid price at or below the avoided cost cap?	<input checked="" type="checkbox"/> YES <input type="checkbox"/> NO
Is the project commissioned on or after 9/30/09?	<input checked="" type="checkbox"/> YES <input type="checkbox"/> NO
Is the project permitted as a net metering system?	<input type="checkbox"/> YES <input checked="" type="checkbox"/> NO
Is the project already selling its output to VEPP Inc. or the Vermont electric utilities?	<input type="checkbox"/> YES <input checked="" type="checkbox"/> NO



2021 STANDARD OFFER RFP APPLICATION

IV. CERTIFICATIONS

By signing below, proponent hereby certifies the following:

If proposed project is wood biomass, we hereby certify that we are proposing a project with a design system efficiency (the sum of full load design thermal output and electric output divided by the heat input) of at least 50%.

If proposed project is food waste, we hereby certify that the proposed food waste anaerobic digestion project will be fueled greater than 50% by volume from food residuals as defined in 10 V.S.A. § 6602(31).

If proposed project is located at, adjacent to, or near an existing or proposed renewable energy generation facility, proponent hereby certifies that the two facilities would be considered separate project under 30 V.S.A. § 8002(18).

Proponent hereby certifies that it has site control of the land on which the proposed project will be constructed.

Authorized Representative Signature:

David Hourigan

Name:

David Hourigan

Title:

Owner

Date:

7/21/21

Prevailing Wind Farm A & B 2087 Sheldon, Rd, Swanton, VT

Standard Offer Program Small Wind Technology 100kW

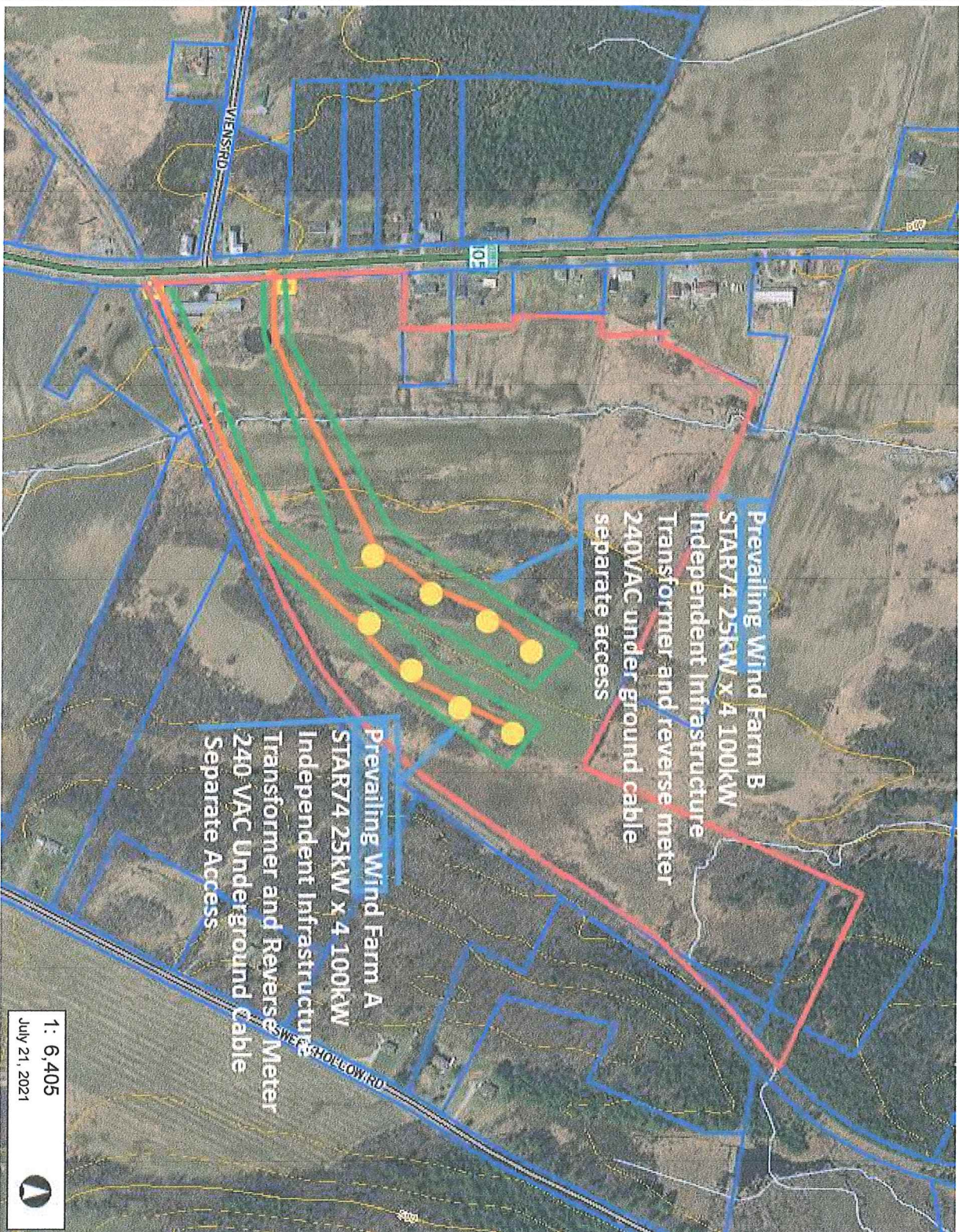

1: 6,405
July 21, 2021



325.0 0 162.00 325.0 Meters
WG5_1984_Web_Mercator_Auxiliary_Sphere
© Vermont Agency of Natural Resources
1" = 534 Ft 1cm = 64 Meters
THIS MAP IS NOT TO BE USED FOR NAVIGATION

DISCLAIMER: This map is for general reference only. Data layers that appear on this map may or may not be accurate, current, or otherwise reliable. ANR and the State of Vermont make no representations of any kind, including but not limited to, the warranties of merchantability, or fitness for a particular use, nor are any such warranties to be implied with respect to the data on this map.

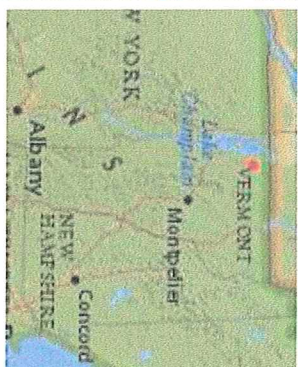

LEGEND

- Special Regulation Watershed
- Commercial Mining
- Dredging
- Gravel Mining
- Dam
- Ledge
- Waterfall
- Weir
- Avulsion
- Braiding
- Flood Chute
- Neck Cut Off
- Migration
- Animal Crossing
- Stream Ford
- Berm
- Road
- Improved Path
- Railroad
- Bank Erosion
- Mass Failure
- Parcels (standardized)
- Roads
- Interstate
- US Highway: 1
- State Highway
- Town Highway (Class 1)

NOTES

Map created using ANR's Natural Resources Atlas



2021 STANDARD OFFER RFP APPLICATION

I. PROJECT INFORMATION		
PROJECT NAME QUARTERLINE WIND		
PROPOSAL PRICE [\$ / kWh to four decimal places] \$ 0.2540	PROPOSAL SECURITY [\$10/kW] \$ 300.00	
<small>Note: Biomass and Landfill Gas must submit a "levelized" price. All other technologies must submit a "fixed" price.</small>		
PROJECT TECHNOLOGY [Check One]		
<input type="checkbox"/> Solar <input type="checkbox"/> Biomass <input type="checkbox"/> Landfill Gas <input checked="" type="checkbox"/> Small Wind ≤ 100 kW <input type="checkbox"/> Large Wind > 100 kW <input type="checkbox"/> New Hydroelectric <input type="checkbox"/> Food Waste Anaerobic Digestion		
NAMEPLATE CAPACITY IN kW [kW AC for Solar] 30 kW	INTERCONNECTING UTILITY GMP	
PROJECT STREET ADDRESS 1190 QUARTERLINE ROAD		
PROJECT CITY RUTLAND	STATE VT	ZIP CODE 05702
PROJECT BLOCK [Check ONLY One]		
DEVELOPER BLOCK		PROVIDER BLOCK – FOR UTILITY USE ONLY
<input type="checkbox"/> Price-Competitive OR Technology Diversity: <input type="checkbox"/> Biomass <input checked="" type="checkbox"/> Small Wind ≤ 100 kW <input type="checkbox"/> Large Wind > 100 kW <input type="checkbox"/> New Hydroelectric <input type="checkbox"/> Food Waste Anaerobic Digestion		<input type="checkbox"/> Provider Project



2021 STANDARD OFFER RFP APPLICATION

II. PROPONENT CONTACT INFORMATION		
PROponent LEGAL COMPANY NAME QUARTERLINE WIND PROJECT		
ORGANIZATION TYPE [Corporation, LLC, etc.] SOLE PROPRIETORSHIP	ORGANIZED AND EXISTING UNDER THE LAWS OF THE STATE OF VERMONT	
BUSINESS MAILING ADDRESS P.O. Box 6333		
CITY RUTLAND	STATE VT	ZIP CODE 05702
CONTACT PERSON NAME AND TITLE PRESTON T BILLINGS, OWNER		
PHONE NUMBER 802-236-3311	E-MAIL bb2x1st@gmail.com	

III. THRESHOLD REQUIREMENTS	
Is the project nameplate capacity 2.2 MW or less?	<input checked="" type="checkbox"/> YES <input type="checkbox"/> NO
Is the project located in Vermont?	<input checked="" type="checkbox"/> YES <input type="checkbox"/> NO
Is the bid price at or below the avoided cost cap?	<input checked="" type="checkbox"/> YES <input type="checkbox"/> NO
Is the project commissioned on or after 9/30/09?	<input checked="" type="checkbox"/> YES <input type="checkbox"/> NO
Is the project permitted as a net metering system?	<input type="checkbox"/> YES <input checked="" type="checkbox"/> NO
Is the project already selling its output to VEPP Inc. or the Vermont electric utilities?	<input type="checkbox"/> YES <input checked="" type="checkbox"/> NO



2021 STANDARD OFFER RFP APPLICATION

IV. CERTIFICATIONS

By signing below, proponent hereby certifies the following:

If proposed project is wood biomass, we hereby certify that we are proposing a project with a design system efficiency (the sum of full load design thermal output and electric output divided by the heat input) of at least 50%.

If proposed project is food waste, we hereby certify that the proposed food waste anaerobic digestion project will be fueled greater than 50% by volume from food residuals as defined in 10 V.S.A. § 6602(31).

If proposed project is located at, adjacent to, or near an existing or proposed renewable energy generation facility, proponent hereby certifies that the two facilities would be considered separate project under 30 V.S.A. § 8002(18).

Proponent hereby certifies that it has site control of the land on which the proposed project will be constructed.

Authorized Representative Signature:

Preston T. Billings

Name: PRESTON T. BILLINGS

Title: OWNER

Date: JULY 13, 2021



2021 STANDARD OFFER RFP APPLICATION

I. PROJECT INFORMATION		
PROJECT NAME Randolph Gifford		
PROPOSAL PRICE [\$kWh to four decimal places] \$ <u>0.0884</u>	PROPOSAL SECURITY [\$10/kW] \$ <u>22,000</u>	
<i>Note: Biomass and Landfill Gas must submit a "levelized" price. All other technologies must submit a "fixed" price.</i>		
PROJECT TECHNOLOGY [Check One]		
<div><input checked="" type="checkbox"/> Solar</div> <div><input type="checkbox"/> Biomass</div> <div><input type="checkbox"/> Landfill Gas</div> <div><input type="checkbox"/> Small Wind ≤ 100 kW</div> <div><input type="checkbox"/> Large Wind > 100 kW</div> <div><input type="checkbox"/> New Hydroelectric</div> <div><input type="checkbox"/> Food Waste Anaerobic Digestion</div>		
NAMEPLATE CAPACITY IN kW [kW AC for Solar] 2,200	INTERCONNECTING UTILITY Green Mountain Power	
PROJECT STREET ADDRESS 1624 Rt 14		
PROJECT CITY East Randolph	STATE VT	ZIP CODE 05061
PROJECT BLOCK [Check ONLY One]		
DEVELOPER BLOCK	PROVIDER BLOCK – FOR UTILITY USE ONLY	
<div><input checked="" type="checkbox"/> Price-Competitive</div> <div>OR</div> <div><i>Technology Diversity:</i></div> <div><input type="checkbox"/> Biomass</div> <div><input type="checkbox"/> Small Wind ≤ 100 kW</div> <div><input type="checkbox"/> Large Wind > 100 kW</div> <div><input type="checkbox"/> New Hydroelectric</div> <div><input type="checkbox"/> Food Waste Anaerobic Digestion</div>	<div><input type="checkbox"/> Provider Project</div>	



2021 STANDARD OFFER RFP APPLICATION

II. PROPONENT CONTACT INFORMATION		
PROONENT LEGAL COMPANY NAME Randolph Gifford Rt 14 Solar LLC		
ORGANIZATION TYPE [Corporation, LLC, etc.] LLC	ORGANIZED AND EXISTING UNDER THE LAWS OF THE STATE OF Vermont	
BUSINESS MAILING ADDRESS 15 Railroad Row, Suite 101		
CITY White River Junction	STATE VT	ZIP CODE 05001
CONTACT PERSON NAME AND TITLE Troy McBride, CTO		
PHONE NUMBER 802-281-3213	E-MAIL mcbride@norwichsolar.com	

III. THRESHOLD REQUIREMENTS	
Is the project nameplate capacity 2.2 MW or less?	<input checked="" type="checkbox"/> YES <input type="checkbox"/> NO
Is the project located in Vermont?	<input checked="" type="checkbox"/> YES <input type="checkbox"/> NO
Is the bid price at or below the avoided cost cap?	<input checked="" type="checkbox"/> YES <input type="checkbox"/> NO
Is the project commissioned on or after 9/30/09?	<input checked="" type="checkbox"/> YES <input type="checkbox"/> NO
Is the project permitted as a net metering system?	<input type="checkbox"/> YES <input checked="" type="checkbox"/> NO
Is the project already selling its output to VEPP Inc. or the Vermont electric utilities?	<input type="checkbox"/> YES <input checked="" type="checkbox"/> NO



2021 STANDARD OFFER RFP APPLICATION

IV. CERTIFICATIONS

By signing below, proponent hereby certifies the following:

If proposed project is wood biomass, we hereby certify that we are proposing a project with a design system efficiency (the sum of full load design thermal output and electric output divided by the heat input) of at least 50%.

If proposed project is food waste, we hereby certify that the proposed food waste anaerobic digestion project will be fueled greater than 50% by volume from food residuals as defined in 10 V.S.A. § 6602(31).

If proposed project is located at, adjacent to, or near an existing or proposed renewable energy generation facility, proponent hereby certifies that the two facilities would be considered separate project under 30 V.S.A. § 8002(18).

Proponent hereby certifies that it has site control of the land on which the proposed project will be constructed.

Authorized Representative Signature:

Name: Troy McBride

Title: Chief Technology Officer

Date: July 15, 2021



2021 STANDARD OFFER RFP APPLICATION

I. PROJECT INFORMATION						
PROJECT NAME <p style="text-align: center;">The Wilder One</p>						
PROPOSAL PRICE [\$ / kWh to four decimal places] <p style="text-align: center;">\$ 0.0 9 5 0</p> <p><i>Note: Biomass and Landfill Gas must submit a "levelized" price. All other technologies must submit a "fixed" price.</i></p>	PROPOSAL SECURITY [\$10/kW] <p style="text-align: center;">\$ 22,000.00</p>					
PROJECT TECHNOLOGY [Check One] <div style="display: flex; justify-content: space-between;"> <div> <input checked="" type="checkbox"/> Solar <input type="checkbox"/> Biomass <input type="checkbox"/> Landfill Gas <input type="checkbox"/> Small Wind ≤ 100 kW <input type="checkbox"/> Large Wind > 100 kW </div> <div> <input type="checkbox"/> New Hydroelectric <input type="checkbox"/> Food Waste Anaerobic Digestion </div> </div>						
NAMEPLATE CAPACITY IN kW <small>[kW AC for Solar]</small> <p style="text-align: center;">2,200</p>	INTERCONNECTING UTILITY <p style="text-align: center;">Green Mountain Power</p>					
PROJECT STREET ADDRESS <p style="text-align: center;">1705 VT-14</p>						
PROJECT CITY <p style="text-align: center;">Hartford</p>	STATE <p style="text-align: center;">VT</p>	ZIP CODE <p style="text-align: center;">05001</p>				
PROJECT BLOCK [Check ONLY One] <table border="1" style="width: 100%; border-collapse: collapse;"> <thead> <tr> <th style="width: 50%;">DEVELOPER BLOCK</th> <th style="width: 50%;">PROVIDER BLOCK – FOR UTILITY USE ONLY</th> </tr> </thead> <tbody> <tr> <td> <input checked="" type="checkbox"/> Price-Competitive <p style="text-align: center;">OR</p> <p>Technology Diversity:</p> <input type="checkbox"/> Biomass <input type="checkbox"/> Small Wind ≤ 100 kW <input type="checkbox"/> Large Wind > 100 kW <input type="checkbox"/> New Hydroelectric <input type="checkbox"/> Food Waste Anaerobic Digestion </td> <td> <input type="checkbox"/> Provider Project </td> </tr> </tbody> </table>			DEVELOPER BLOCK	PROVIDER BLOCK – FOR UTILITY USE ONLY	<input checked="" type="checkbox"/> Price-Competitive <p style="text-align: center;">OR</p> <p>Technology Diversity:</p> <input type="checkbox"/> Biomass <input type="checkbox"/> Small Wind ≤ 100 kW <input type="checkbox"/> Large Wind > 100 kW <input type="checkbox"/> New Hydroelectric <input type="checkbox"/> Food Waste Anaerobic Digestion	<input type="checkbox"/> Provider Project
DEVELOPER BLOCK	PROVIDER BLOCK – FOR UTILITY USE ONLY					
<input checked="" type="checkbox"/> Price-Competitive <p style="text-align: center;">OR</p> <p>Technology Diversity:</p> <input type="checkbox"/> Biomass <input type="checkbox"/> Small Wind ≤ 100 kW <input type="checkbox"/> Large Wind > 100 kW <input type="checkbox"/> New Hydroelectric <input type="checkbox"/> Food Waste Anaerobic Digestion	<input type="checkbox"/> Provider Project					



2021 STANDARD OFFER RFP APPLICATION

II. PROPONENT CONTACT INFORMATION		
PROponent LEGAL COMPANY NAME The Wilder One LLC		
ORGANIZATION TYPE [Corporation, LLC, etc.] LLC	ORGANIZED AND EXISTING UNDER THE LAWS OF THE STATE OF Vermont	
BUSINESS MAILING ADDRESS PO Box 1204		
CITY Manchester Ctr.	STATE VT	ZIP CODE 05255
CONTACT PERSON NAME AND TITLE Thomas Hand, Manager		
PHONE NUMBER 802-688-3776	E-MAIL Thomas@MHGsolar.com	

III. THRESHOLD REQUIREMENTS	
Is the project nameplate capacity 2.2 MW or less?	<input checked="" type="checkbox"/> YES <input type="checkbox"/> NO
Is the project located in Vermont?	<input checked="" type="checkbox"/> YES <input type="checkbox"/> NO
Is the bid price at or below the avoided cost cap?	<input checked="" type="checkbox"/> YES <input type="checkbox"/> NO
Is the project commissioned on or after 9/30/09?	<input checked="" type="checkbox"/> YES <input type="checkbox"/> NO
Is the project permitted as a net metering system?	<input type="checkbox"/> YES <input checked="" type="checkbox"/> NO
Is the project already selling its output to VEPP Inc. or the Vermont electric utilities?	<input type="checkbox"/> YES <input checked="" type="checkbox"/> NO



2021 STANDARD OFFER RFP APPLICATION

IV. CERTIFICATIONS

By signing below, proponent hereby certifies the following:

If proposed project is wood biomass, we hereby certify that we are proposing a project with a design system efficiency (the sum of full load design thermal output and electric output divided by the heat input) of at least 50%.

If proposed project is food waste, we hereby certify that the proposed food waste anaerobic digestion project will be fueled greater than 50% by volume from food residuals as defined in 10 V.S.A. § 6602(31).

If proposed project is located at, adjacent to, or near an existing or proposed renewable energy generation facility, proponent hereby certifies that the two facilities would be considered separate project under 30 V.S.A. § 8002(18).

Proponent hereby certifies that it has site control of the land on which the proposed project will be constructed.

Authorized Representative Signature: Thomas Hand

Name: Thomas Hand

Title: Manager

Date: 7/2/21



2021 STANDARD OFFER RFP APPLICATION

I. PROJECT INFORMATION		
PROJECT NAME Tunbridge Belknap		
PROPOSAL PRICE [\$ kWh to four decimal places] \$ <u>0.0984</u>	PROPOSAL SECURITY [\$10/kW] \$ <u>22,000</u>	
<i>Note: Biomass and Landfill Gas must submit a "levelized" price. All other technologies must submit a "fixed" price.</i>		
PROJECT TECHNOLOGY [Check One]		
<input checked="" type="checkbox"/> Solar <input type="checkbox"/> New Hydroelectric <input type="checkbox"/> Biomass <input type="checkbox"/> Food Waste Anaerobic Digestion <input type="checkbox"/> Landfill Gas <input type="checkbox"/> Small Wind ≤ 100 kW <input type="checkbox"/> Large Wind > 100 kW		
NAMEPLATE CAPACITY IN kW [kW AC for Solar] 2,200	INTERCONNECTING UTILITY Green Mountain Power	
PROJECT STREET ADDRESS 7 Belknap Brook Rd		
PROJECT CITY Tunbridge	STATE VT	ZIP CODE 05077
PROJECT BLOCK [Check ONLY One]		
DEVELOPER BLOCK	PROVIDER BLOCK – FOR UTILITY USE ONLY	
<input checked="" type="checkbox"/> Price-Competitive OR <i>Technology Diversity:</i> <input type="checkbox"/> Biomass <input type="checkbox"/> Small Wind ≤ 100 kW <input type="checkbox"/> Large Wind > 100 kW <input type="checkbox"/> New Hydroelectric <input type="checkbox"/> Food Waste Anaerobic Digestion	<input type="checkbox"/> Provider Project	



2021 STANDARD OFFER RFP APPLICATION

II. PROPONENT CONTACT INFORMATION			
PROponent LEGAL COMPANY NAME Tunbridge Belknap Brook Solar LLC			
ORGANIZATION TYPE [Corporation, LLC, etc.] LLC		ORGANIZED AND EXISTING UNDER THE LAWS OF THE STATE OF Vermont	
BUSINESS MAILING ADDRESS 15 Railroad Row, Suite 101			
CITY White River Junction		STATE VT	ZIP CODE 05001
CONTACT PERSON NAME AND TITLE Troy McBride, CTO			
PHONE NUMBER 802-281-3213		E-MAIL mcbride@norwichsolar.com	

III. THRESHOLD REQUIREMENTS	
Is the project nameplate capacity 2.2 MW or less?	<input checked="" type="checkbox"/> YES <input type="checkbox"/> NO
Is the project located in Vermont?	<input checked="" type="checkbox"/> YES <input type="checkbox"/> NO
Is the bid price at or below the avoided cost cap?	<input checked="" type="checkbox"/> YES <input type="checkbox"/> NO
Is the project commissioned on or after 9/30/09?	<input checked="" type="checkbox"/> YES <input type="checkbox"/> NO
Is the project permitted as a net metering system?	<input type="checkbox"/> YES <input checked="" type="checkbox"/> NO
Is the project already selling its output to VEPP Inc. or the Vermont electric utilities?	<input type="checkbox"/> YES <input checked="" type="checkbox"/> NO



2021 STANDARD OFFER RFP APPLICATION

IV. CERTIFICATIONS

By signing below, proponent hereby certifies the following:

If proposed project is wood biomass, we hereby certify that we are proposing a project with a design system efficiency (the sum of full load design thermal output and electric output divided by the heat input) of at least 50%.

If proposed project is food waste, we hereby certify that the proposed food waste anaerobic digestion project will be fueled greater than 50% by volume from food residuals as defined in 10 V.S.A. § 6602(31).

If proposed project is located at, adjacent to, or near an existing or proposed renewable energy generation facility, proponent hereby certifies that the two facilities would be considered separate project under 30 V.S.A. § 8002(18).

Proponent hereby certifies that it has site control of the land on which the proposed project will be constructed.

Authorized Representative Signature:

Name: Troy McBride

Title: Chief Technology Officer

Date: July 15, 2021



2021 STANDARD OFFER RFP APPLICATION

I. PROJECT INFORMATION		
PROJECT NAME Windsor 2.2 MW AC		
PROPOSAL PRICE [\$1/kWh to four decimal places] \$ 0.0 8 7 0	PROPOSAL SECURITY [\$10/kW] \$ 22,000.00	
<i>Note: Biomass and Landfill Gas must submit a "levelized" price. All other technologies must submit a "fixed" price.</i>		
PROJECT TECHNOLOGY [Check One]		
<input checked="" type="checkbox"/> Solar <input type="checkbox"/> New Hydroelectric		
<input type="checkbox"/> Biomass <input type="checkbox"/> Food Waste Anaerobic Digestion		
<input type="checkbox"/> Landfill Gas		
<input type="checkbox"/> Small Wind ≤ 100 kW		
<input type="checkbox"/> Large Wind > 100 kW		
NAMEPLATE CAPACITY IN kW [kW AC for Solar] 2,200 kW AC	INTERCONNECTING UTILITY Green Mountain Power	
PROJECT STREET ADDRESS 149 Hunt Road		
PROJECT CITY Windsor	STATE VT	ZIP CODE 05089
PROJECT BLOCK [Check ONLY One]		
DEVELOPER BLOCK	PROVIDER BLOCK – FOR UTILITY USE ONLY	
<input checked="" type="checkbox"/> Price-Competitive OR Technology Diversity:	<input type="checkbox"/> Provider Project	
<input type="checkbox"/> Biomass		
<input type="checkbox"/> Small Wind ≤ 100 kW		
<input type="checkbox"/> Large Wind > 100 kW		
<input type="checkbox"/> New Hydroelectric		
<input type="checkbox"/> Food Waste Anaerobic Digestion		



2021 STANDARD OFFER RFP APPLICATION

II. PROPONENT CONTACT INFORMATION		
PROponent LEGAL COMPANY NAME Standard Solar, Inc.		
ORGANIZATION TYPE [Corporation, LLC, etc.] Corporation	ORGANIZED AND EXISTING UNDER THE LAWS OF THE STATE OF Delaware	
BUSINESS MAILING ADDRESS 530 Gaither Road, Suite 900		
CITY Rockville	STATE MD	ZIP CODE 20850
CONTACT PERSON NAME AND TITLE Eric Partyka		
PHONE NUMBER (443) 350-1776	E-MAIL eric.partyka@standardsolar.com	

III. THRESHOLD REQUIREMENTS	
Is the project nameplate capacity 2.2 MW or less?	<input checked="" type="checkbox"/> YES <input type="checkbox"/> NO
Is the project located in Vermont?	<input checked="" type="checkbox"/> YES <input type="checkbox"/> NO
Is the bid price at or below the avoided cost cap?	<input checked="" type="checkbox"/> YES <input type="checkbox"/> NO
Is the project commissioned on or after 9/30/09?	<input checked="" type="checkbox"/> YES <input type="checkbox"/> NO
Is the project permitted as a net metering system?	<input type="checkbox"/> YES <input checked="" type="checkbox"/> NO
Is the project already selling its output to VEPP Inc. or the Vermont electric utilities?	<input type="checkbox"/> YES <input checked="" type="checkbox"/> NO



2021 STANDARD OFFER RFP APPLICATION

IV. CERTIFICATIONS

By signing below, proponent hereby certifies the following:

If proposed project is wood biomass, we hereby certify that we are proposing a project with a design system efficiency (the sum of full load design thermal output and electric output divided by the heat input) of at least 50%.

If proposed project is food waste, we hereby certify that the proposed food waste anaerobic digestion project will be fueled greater than 50% by volume from food residuals as defined in 10 V.S.A. § 6602(31).

If proposed project is located at, adjacent to, or near an existing or proposed renewable energy generation facility, proponent hereby certifies that the two facilities would be considered separate project under 30 V.S.A. § 8002(18).

Proponent hereby certifies that it has site control of the land on which the proposed project will be constructed.

Authorized Representative Signature: Eric Partyka

Name: Eric Partyka

Title: Director of Business Development

Date: 7/19/2021